

File Name: 4/10/2015 3:42:38 PM File Path: C:\Users\jmorales\Documents\April 2015 Working Files\13148920-Model-Building AS-Building

_____ HANDRAIL TO BE CONSISTENT THROUGH ALL CONDITIONS

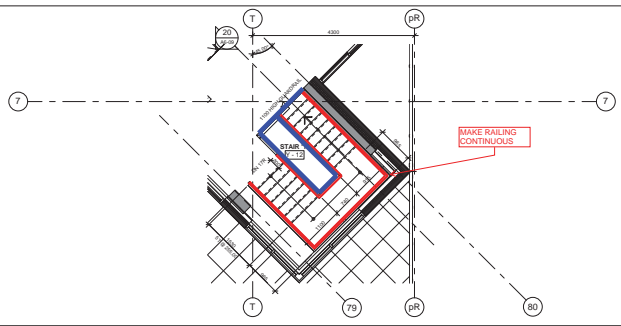

Stair 'Y' - Stair Plan - Level 13
Scale: 1 : 50

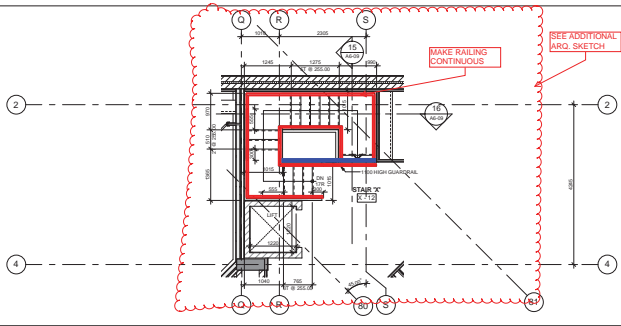

Stair 'X' - Stair Plan - Level 13
Scale: 1 : 50

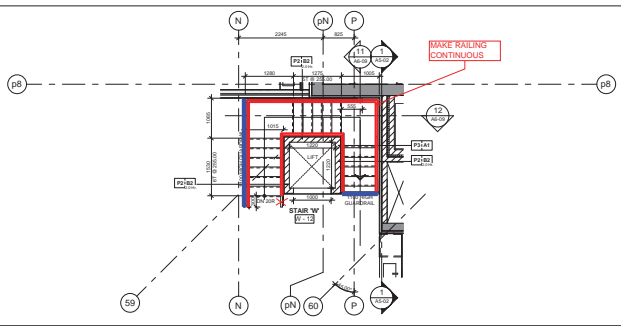

Stair 'W' - Stair Plan - Level 13
Scale: 1 : 50

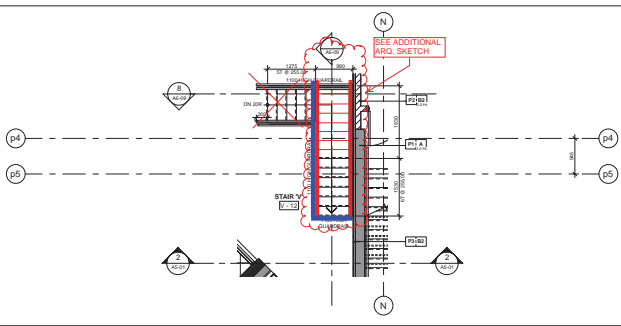

Stair 'V' - Stair Plan - Level 13
Scale: 1 : 50

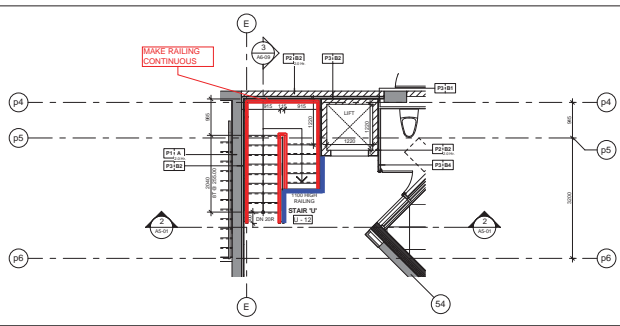

Stair 'U' - Stair Plan - Level 13
Scale: 1 : 50

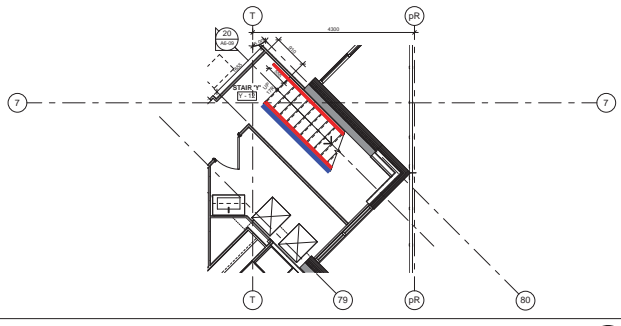

Stair 'Y' - Stair Plan - Level 12
Scale: 1 : 50

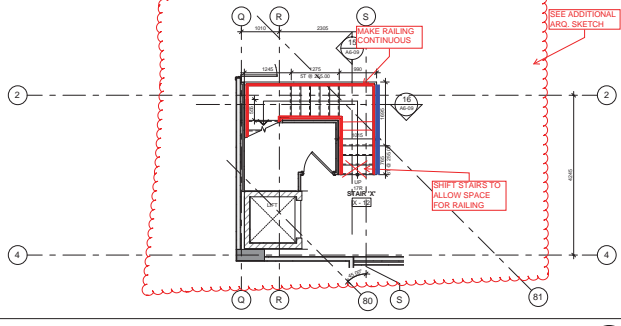

Stair 'X' - Stair Plan - Level 12
Scale: 1 : 50

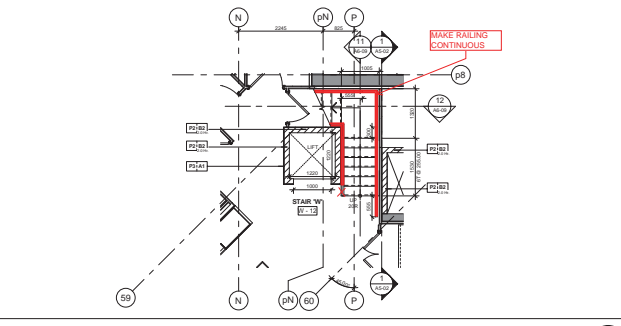

Stair 'W' - Stair Plan - Level 12
Scale: 1 : 50

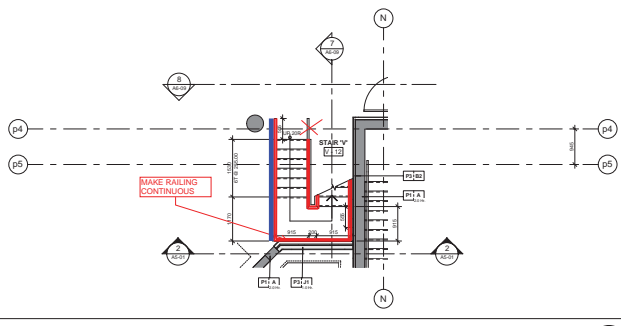

Stair 'V' - Stair Plan - Level 12
Scale: 1 : 50

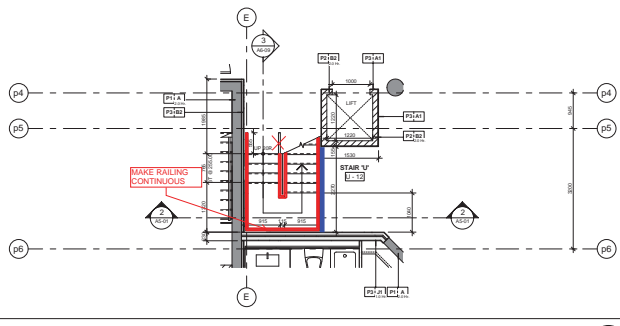

Stair 'U' - Stair Plan - Level 12
Scale: 1 : 50

— GUARDRAIL LOCATION TO BE CONFIRMED BY KIRKOR
— HANDRAIL TO BE CONTINUOUS

UNIT PH 10

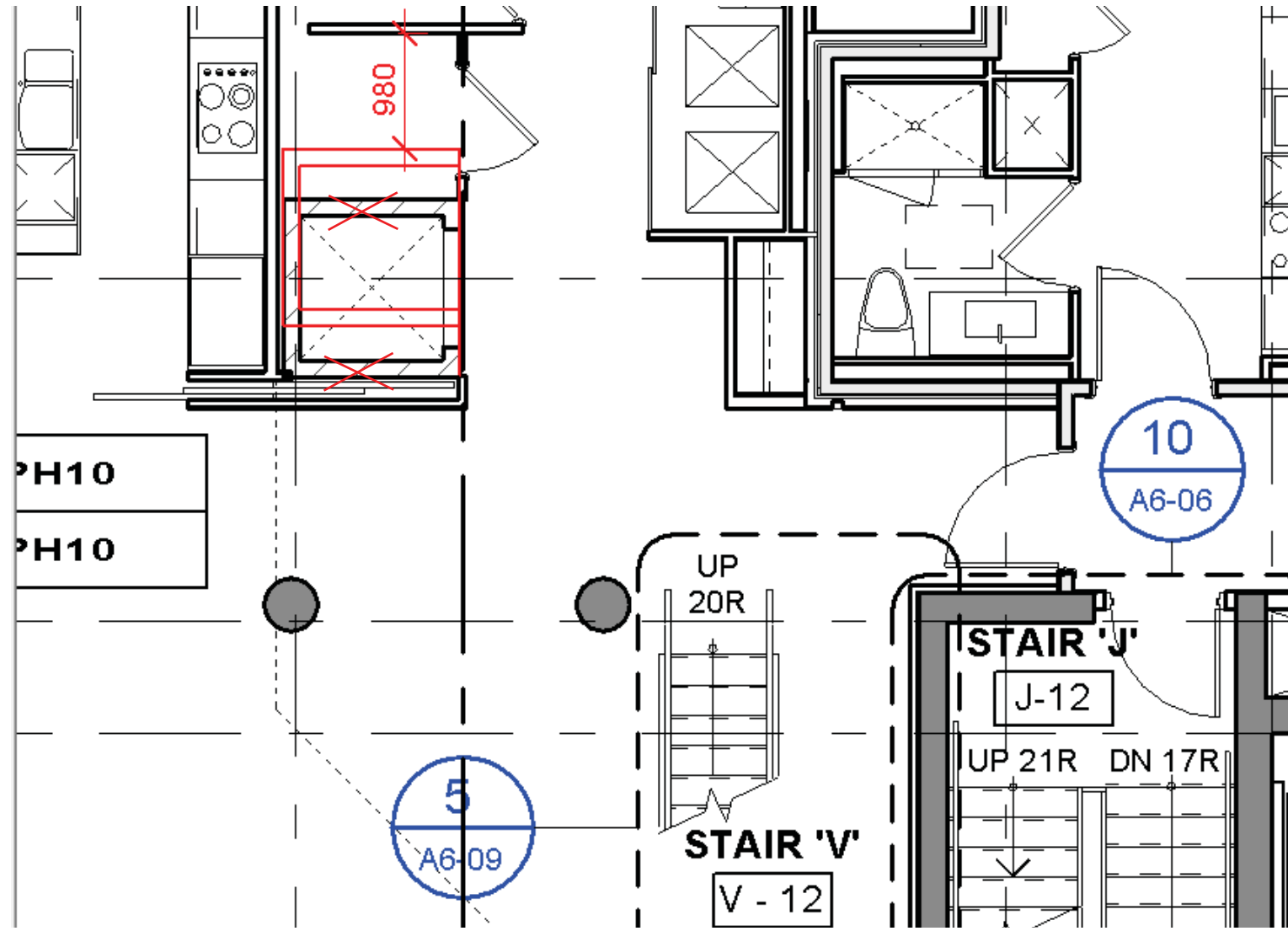

UNIT PH 10 - LEVEL 12

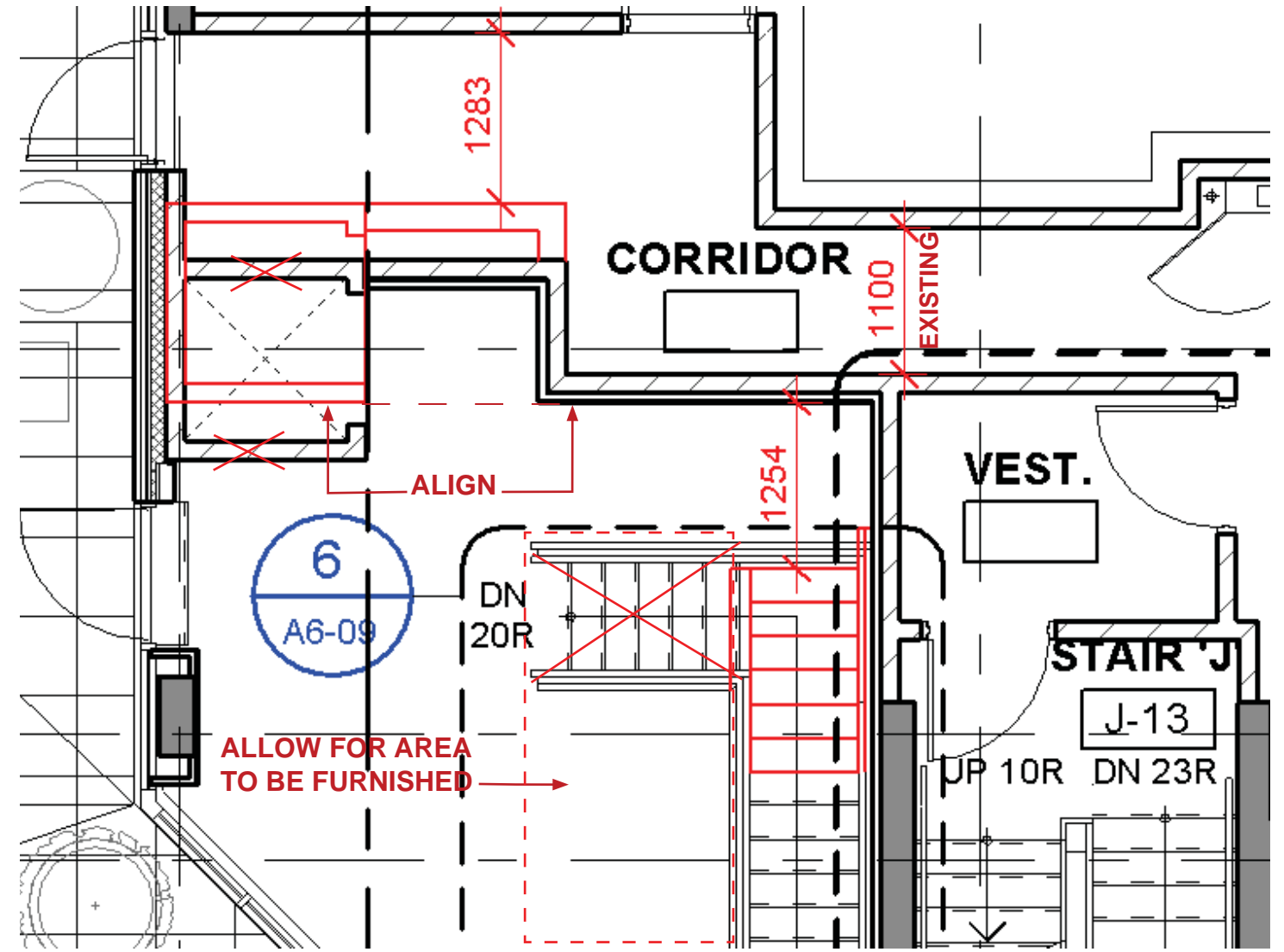

UNIT PH 10 - LEVEL 13

UNIT PH 18

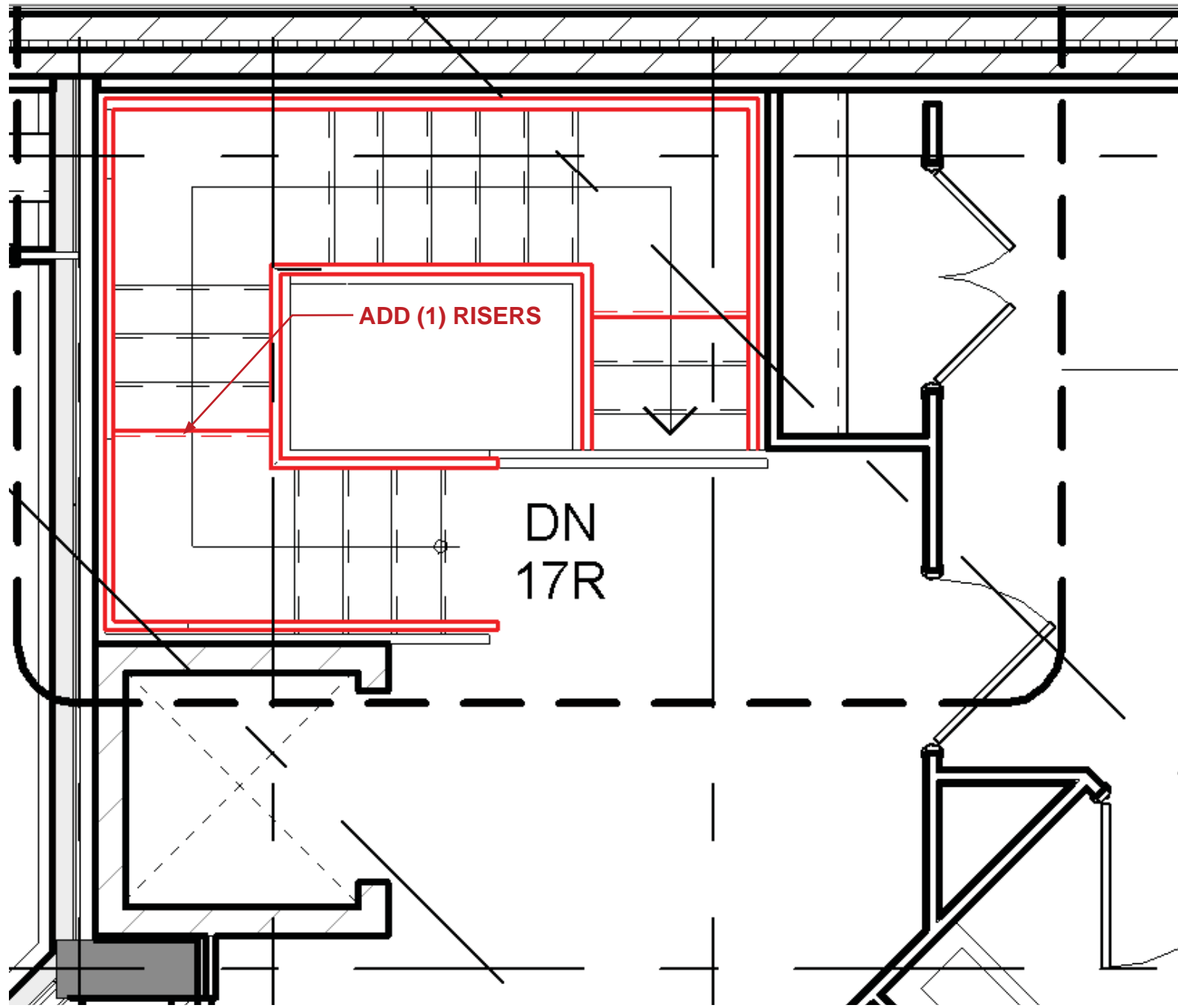

UNIT PH 18 - LEVEL 12

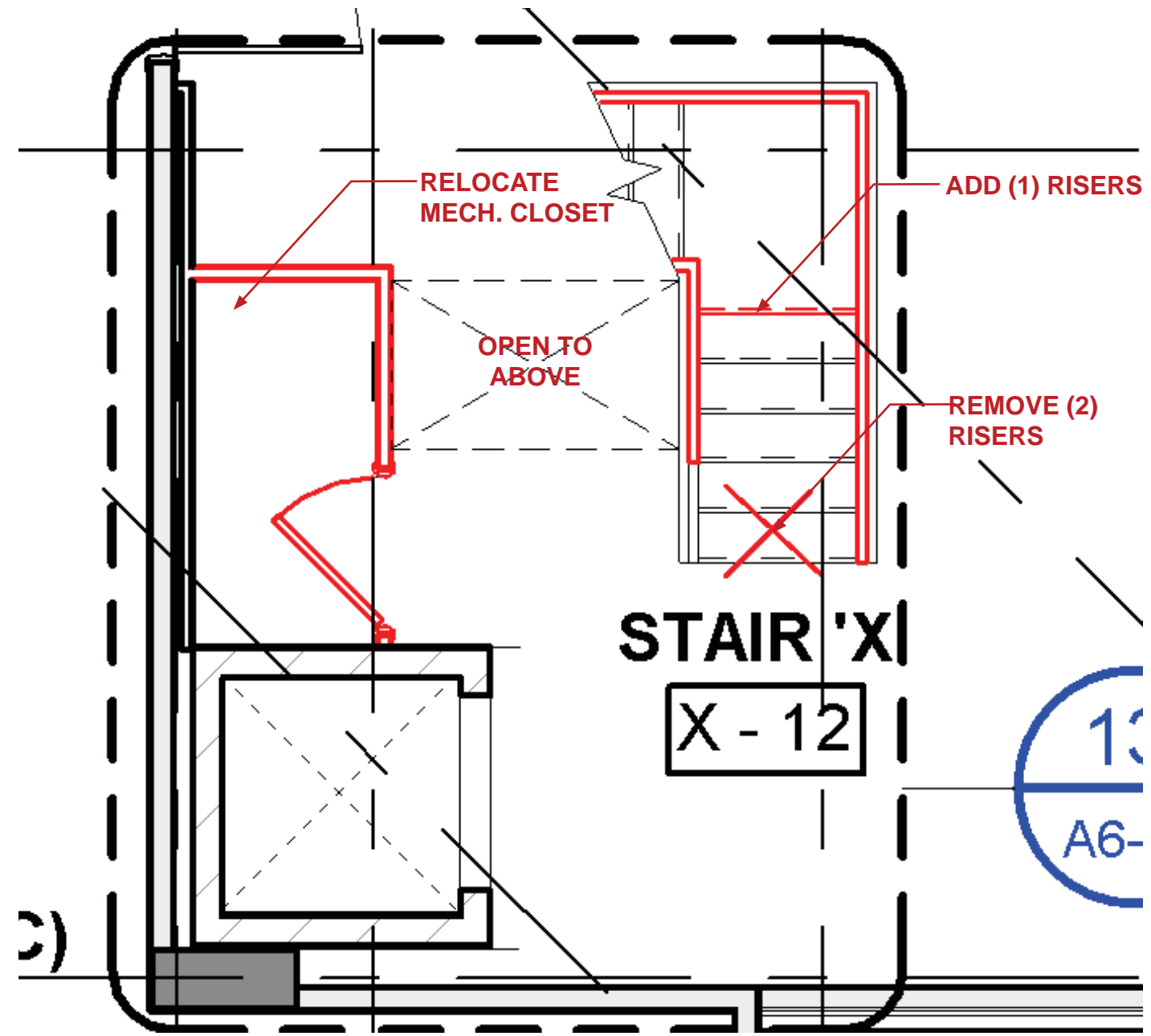

UNIT PH 18 - LEVEL 13