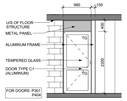

SC-1 A8-06 TYPE: DOOR AND WINDOW ASSEMBLY (NO RATING)

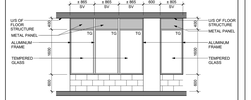

SC-2 A8-06 TYPE: DOOR AND WINDOW ASSEMBLY (NO RATING)

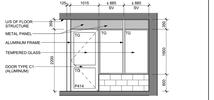

SC-3 A8-06 TYPE: DOOR AND WINDOW ASSEMBLY (NO RATING)

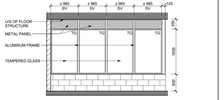

SC-4 A8-06 TYPE: DOOR AND WINDOW ASSEMBLY (NO RATING)

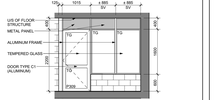

SC-5 A8-06 TYPE: DOOR AND WINDOW ASSEMBLY (NO RATING)

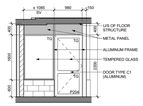

SC-6 A8-06 TYPE: DOOR AND WINDOW ASSEMBLY (NO RATING)

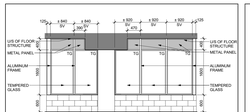

SC-7 A8-06 TYPE: DOOR AND WINDOW ASSEMBLY (NO RATING)

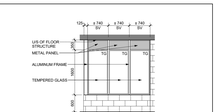

SC-8 A8-06 TYPE: DOOR AND WINDOW ASSEMBLY (NO RATING)

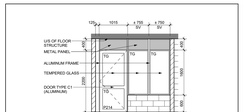

SC-9 A8-06 TYPE: DOOR AND WINDOW ASSEMBLY (NO RATING)

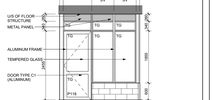

SC-10 A8-06 TYPE: DOOR AND WINDOW ASSEMBLY (NO RATING)

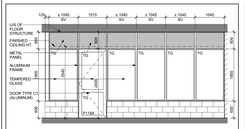

SC-11 A8-06 TYPE: DOOR AND WINDOW ASSEMBLY (NO RATING)

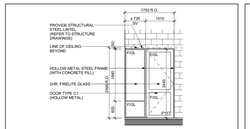

SC-12 A8-06 TYPE: DOOR AND WINDOW ASSEMBLY (2 HR. RATING)

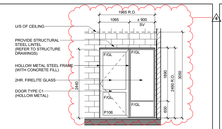

SC-13 A8-06 TYPE: DOOR AND WINDOW ASSEMBLY (2 HR. RATING)

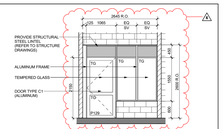

SC-14 A8-06 TYPE: DOOR AND WINDOW ASSEMBLY (NO RATING)

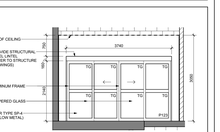

SC-15 A8-06 TYPE: DOOR AND WINDOW ASSEMBLY (NO RATING)

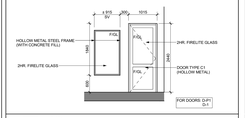

SC-16 A8-06 TYPE: DOOR AND WINDOW ASSEMBLY (2 HR. RATING)

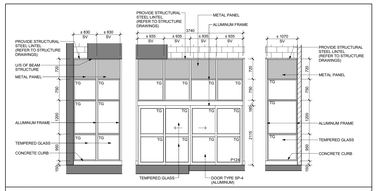

SC-17 A8-06 TYPE: DOOR AND WINDOW ASSEMBLY (NO RATING)

Door and Frame Schedule - Level 13

Door Number	Number of Door Panels	Width	Height	Thickness	Door Type	Door Material	Door Finish	Frame Type	Frame Material	Frame Finish	Fire Rating (Door)	Fire Rating (Wall)	Temperature Rise Label	Panic Hardware	Self Closure	Threshold	Insulated	Weather Stripping	Auto Open	Lock Hardware	Comments
1302		915.00	2100.00	45.00	A1	HM	PT	F1	HM	PT	90 MIN.	2 HR.	-	-	■	■	■	■	-	■	
1303		915.00	2100.00	45.00	A1	HM	PT	F1	HM	PT	90 MIN.	2 HR.	-	-	■	-	-	■	-	■	
1304		915.00	2100.00	40.00	A1	HM	PT	F1	HM	PT	90 MIN.	2 HR.	-	-	■	-	-	-	-	■	
1305		915.00	2100.00	45.00	A1	HM	PT	F1	HM	PT	90 MIN.	2 HR.	-	-	■	■	■	■	-	■	REFER TO WINDOW SCHEDULE ELEVATIONS, NO LOOKING MECHANISM
1306		915.00	2100.00	45.00	A1	HM	PT	F1	HM	PT	90 MIN.	2 HR.	-	-	■	-	-	-	-	■	
1309		915.00	2100.00	45.00	A1	HM	PT	F1	HM	PT	90 MIN.	2 HR.	-	-	■	-	-	-	-	■	
1310		915.00	2100.00	45.00	A1	HM	PT	F1	HM	PT	90 MIN.	2 HR.	-	-	■	-	-	-	-	■	
1311		915.00	2100.00	45.00	A1	HM	PT	F1	HM	PT	90 MIN.	2 HR.	-	-	■	-	-	■	-	■	
1312	2x	710.00	2440.00	45.00	A2	HM	PT	F1	HM	PT	90 MIN.	2 HR.	-	-	■	-	-	-	-	■	REFER TO ARTICAPE ID DRAWINGS FOR FINISHES,
1314		965.00	2440.00	35.00	G1	WD	PT	-	MTL	PT	20 MIN.	1 HR.	-	-	-	-	-	-	■	-	REFER TO ARTICAPE ID DRAWINGS FOR FINISHES,
1314A	2x	915.00	2130.00	45.00	G1	WD	-	F3	WD	PT	-	-	-	-	-	-	-	-	-	■	REFER TO ARTICAPE ID DRAWINGS FOR FINISHES,
1315		915.00	2100.00	45.00	A1	HM	PT	F1	HM	PT	90 MIN.	2 HR.	-	-	■	-	-	-	-	■	REFER TO ARTICAPE ID DRAWINGS FOR FINISHES, POWER OPERATED
1316		965.00	2440.00	35.00	G1	WD	PT	F3	WD	PT	-	-	-	-	-	-	-	-	-	■	REFER TO ARTICAPE ID DRAWINGS FOR FINISHES,
1317		915.00	2100.00	45.00	A1	HM	PT	F1	HM	PT	90 MIN.	2 HR.	-	-	■	-	-	■	-	■	
1318		915.00	2100.00	45.00	A1	HM	PT	F1	HM	PT	90 MIN.	2 HR.	-	-	■	-	-	■	-	■	
1319		915.00	2100.00	45.00	A1	HM	PT	F1	HM	PT	90 MIN.	2 HR.	-	-	■	-	-	■	-	■	
1320		915.00	2100.00	45.00	A1	HM	PT	F1	HM	PT	90 MIN.	2 HR.	-	-	■	-	-	■	-	■	
1321		915.00	2377.00	45.00	SP-2	GL	PRE	F2	AL	PRE	-	-	■	■	-	-	-	-	-	■	REFER TO WINDOW SCHEDULE ELEVATIONS, NO LOOKING MECHANISM
1323		915.00	2100.00	45.00	A1	HM	PT	F1	HM	PT	90 MIN.	2 HR.	-	-	■	-	-	-	-	-	
1324		915.00	2100.00	45.00	A1	HM	PT	F1	HM	PT	90 MIN.	2 HR.	-	-	■	-	-	-	-	-	
1325		915.00	2100.00	45.00	A1	HM	PT	F1	HM	PT	90 MIN.	2 HR.	-	-	■	-	-	-	-	-	
0x-15		915.00	2100.00	45.00	B1	HM	PT	F1	HM	PT	90 MIN.	2 HR.	■	-	-	-	-	-	-	-	REFER TO ARTICAPE ID DRAWINGS FOR FINISHES, SECURITY
0x-13A		915.00	2100.00	40.00	B1	HM	PT	F1	HM	PT	90 MIN.	2 HR.	-	■	-	-	-	-	-	-	SECURITY
0x-13B		915.00	2100.00	40.00	B1	HM	PT	F1	HM	PT	90 MIN.	2 HR.	-	■	-	-	-	-	-	-	REFER TO ARTICAPE ID DRAWINGS FOR FINISHES, MAG LOCK
0x-13C		915.00	2100.00	45.00	B1	HM	PT	F1	HM	PT	90 MIN.	2 HR.	-	-	-	-	-	-	-	-	
0x-13D		915.00	2100.00	45.00	B1	HM	PT	F1	HM	PT	90 MIN.	2 HR.	-	-	-	-	-	-	-	-	
0x13		915.00	2100.00	45.00	B1	HM	PT	F1	HM	PT	90 MIN.	2 HR.	-	-	-	-	-	-	-	-	SECURITY
0x13A		915.00	2100.00	45.00	B1	HM	PT	F1	HM	PT	90 MIN.	2 HR.	-	-	-	-	-	-	-	-	

Door and Frame Schedule - Typical Suites

Door Number	Number of Door Panels	Width	Height	Thickness	Door Type	Door Material	Door Finish	Frame Type	Frame Material	Frame Finish	Fire Rating (Door)	Fire Rating (Wall)	Temperature Rise Label	Panic Hardware	Self Closure	Threshold	Insulated	Weather Stripping	Auto Open	Lock Hardware	Comments
51		965.00	2415.00	45.00	G1	WD	PT	F5	MTL	PT	20 MIN.	1 HR.	-	■	■	-	-	-	-	■	DEAD BOLT, VIEW FINDER, REFER TO ID DRAWINGS FOR FINISHES
52		915.00	2135.00	35.00	G1	WD	PT	F3	WD	PT	-	-	-	-	-	-	-	-	-	-	PRIVACY LOCKS FOR BATHROOM DOORS
53		915.00	2135.00	35.00	G1	WD	PT	F3	WD	PT	-	-	-	-	-	-	-	-	-	-	PRIVACY LOCKS FOR BATHROOM DOORS
54		860.00	2135.00	35.00	G1	WD	PT	F3	WD	PT	-	-	-	-	-	-	-	-	-	-	PRIVACY LOCKS FOR BATHROOM DOORS
55		760.00	2135.00	35.00	G1	WD	PT	F3	WD	PT	-	-	-	-	-	-	-	-	-	-	PRIVACY LOCKS FOR BATHROOM DOORS
56		760.00	2135.00	35.00	G1	WD	PT	F3	WD	PT	-	-	-	-	-	-	-	-	-	-	PRIVACY LOCKS FOR BATHROOM DOORS
57		710.00	2135.00	35.00	G1	WD	PT	F3	WD	PT	-	-	-	-	-	-	-	-	-	-	
58		610.00	2135.00	35.00	G1	WD	PT	F3	WD	PT	-	-	-	-	-	-	-	-	-	-	
59		560.00	2135.00	35.00	G1	WD	PT	F3	WD	PT	-	-	-	-	-	-	-	-	-	-	
510		460.00	2135.00	35.00	G1	WD	PT	F3	WD	PT	-	-	-	-	-	-	-	-	-	-	
511		460.00	2135.00	35.00	G1	WD	PT	F3	WD	PT	-	-	-	-	-	-	-	-	-	-	
512		410.00	2135.00	35.00	G1	WD	PT	F3	WD	PT	-	-	-	-	-	-	-	-	-	-	
513	2x	610.00	2135.00	35.00	G2	WD	PT	F3	WD	PT	-	-	-	-	-	-	-	-	-	-	
514	2x	965.00	2135.00	35.00	G2	WD	PT	F3	WD	PT	-	-	-	-	-	-	-	-	-	-	
515	2x	610.00	2135.00	35.00	G2	WD	PT	F3	WD	PT	-	-	-	-	-	-	-	-	-	-	
516	2x	760.00	2135.00	35.00	G2	WD	PT	F3	WD	PT	-	-	-	-	-	-	-	-	-	-	
517	2x	710.00	2135.00	35.00	G2	WD	PT	F3	WD	PT	-	-	-	-	-	-	-	-	-	-	
518	2x	610.00	2135.00	35.00	G2	WD	PT	F3	WD	PT	-	-	-	-	-	-	-	-	-	-	
519	2x	560.00	2135.00	35.00	G2	WD	PT	F3	WD	PT	-	-	-	-	-	-	-	-	-	-	
520	2x	510.00	2135.00	35.00	G2	WD	PT	F3	WD	PT	-	-	-	-	-	-	-	-	-	-	
521	2x	460.00	2135.00	35.00	G2	WD	PT	F3	WD	PT	-	-	-	-	-	-	-	-	-	-	
522	2x	410.00	2135.00	35.00	G2	WD	PT	F3	WD	PT	-	-	-	-	-	-	-	-	-	-	
523	2x	1426.10 HT	2705.00	25.00	G	GLAMR	-	-	-	-	-	-	-	-	-	-	-	-	-	-	FRAMELESS CLOSET MIRROR OR FROSTED GLASS SLIDER, REFER TO FEATURES LIST
523A	2x	1426.10 HT	2684.00	25.00	F	WD	PT	-	WD	PT	-	-	-	-	-	-	-	-	-	-	
524	2x	1426.10 HT	2705.00	25.00	H	GL	-	-	-	-	-	-	-	-	-	-	-	-	-	-	FRAMELESS BEDROOM CLEAR GLASS SLIDER, REFER TO FEATURES LIST
525	2x	1426.10 HT	2705.00	25.00	H	GL	-	-	-	-	-	-	-	-	-	-	-	-	-	-	FRAMELESS BEDROOM CLEAR GLASS SLIDER, REFER TO FEATURES LIST
526		610.00	1930.00	25.00	G1	GL	PT	-	-	-	-	-	-	-	-	-	-	-	-	-	SHOWER DOOR, REFER TO FLOOR PLANS FOR SWING DOOR OR SLIDER
526		965.00	2440.00	45.00	G1	WD	PT	F5	MTL	PT	20 MIN.	1 HR.	-	■	■	-	-	-	-	■	DEAD BOLT, VIEW FINDER, REFER TO ID DRAWINGS FOR FINISHES,
527		965.00	2440.00	35.00	G1	WD	PT	F3	WD	PT	-	-	-	-	-	-	-	-	-	-	PRIVACY LOCKS FOR BATHROOM DOORS
528		915.00	2440.00	35.00	G1	WD	PT	F3	WD	PT	-	-	-	-	-	-	-	-	-	-	PRIVACY LOCKS FOR BATHROOM DOORS
529		915.00	2440.00	35.00	G1	WD	PT	F3	WD	PT	-	-	-	-	-	-	-	-	-	-	PRIVACY LOCKS FOR BATHROOM DOORS
530		915.00	2440.00	35.00	G1	WD	PT	F3	WD	PT	-	-	-	-	-	-	-	-	-	-	PRIVACY LOCKS FOR BATHROOM DOORS
531		915.00	2440.00	35.00	G1	WD	PT	F3	WD	PT	-	-	-	-	-	-	-	-	-	-	PRIVACY LOCKS FOR BATHROOM DOORS
532		915.00	2440.00	35.00	G1	WD	PT	F3	WD	PT	-	-	-	-	-	-	-	-	-	-	
533		610.00	2440.00	35.00	G1	WD	PT	F3	WD	PT	-	-	-	-	-	-	-	-	-	-	
534		560.00	2440.00	35.00	G1	WD	PT	F3	WD	PT	-	-	-	-	-	-	-	-	-	-	
535		510.00	2440.00	35.00	G1	WD	PT	F3	WD	PT	-	-	-	-	-	-	-	-	-	-	
536		460.00	2440.00	35.00	G1	WD	PT	F3	WD	PT	-	-	-	-	-	-	-	-	-	-	
537		410.00	2440.00	35.00	G1	WD	PT	F3	WD	PT	-	-	-	-	-	-	-	-	-	-	
538	2x	915.00	2440.00	35.00	G2	WD	PT	F3	WD	PT	-	-	-	-	-	-	-	-	-	-	
539	2x	860.00	2440.00	35.00	G2	WD	PT	F3	WD	PT	-	-	-	-	-	-	-	-	-	-	
540	2x	760.00	2440.00	35.00	G2	WD	PT	F3	WD	PT	-	-	-	-	-	-	-	-	-	-	
541	2x	760.00	2440.00	35.00	G2	WD	PT	F3	WD	PT	-	-	-	-	-	-	-	-	-	-	
542	2x	710.00	2440.00	35.00	G2	WD	PT	F3	WD	PT	-	-	-	-	-	-	-	-	-	-	
543	2x	610.00	2440.00	35.00	G2	WD	PT	F3	WD	PT	-	-	-	-	-	-	-	-	-	-	
544	2x	560.00	2440.00	35.00	G2	WD	PT	F3	WD	PT	-	-	-	-	-	-	-	-	-	-	
545	2x	510.00	2440.00	35.00	G2	WD	PT	F3	WD	PT	-	-	-	-	-	-	-	-	-	-	
546	2x	460.00	2440.00	35.00	G2	WD	PT	F3	WD	PT	-	-	-	-	-	-	-	-	-	-	
547	2x	1426.10 HT	2440.00	25.00	H	GLAMR	-	-	-	-	-	-	-	-	-	-	-	-	-	-	FRAMELESS BEDROOM CLEAR GLASS SLIDER, REFER TO FEATURES LIST
548	2x	1426.10 HT	2440.00	25.00	H	GL	-	-	-	-	-	-	-	-	-	-	-	-	-	-	FRAMELESS BEDROOM CLEAR GLASS SLIDER, REFER TO FEATURES LIST
550		2720.00	2440.00	40.00	J5	WD	PT	-	-	-	-	-	-	-	-	-	-	-	-	-	FIVE PANEL POCKET DOOR
551		VARIES	2439.50	40.00	P	GL	PRE	F2	AL	PRE	-	-	-	■	■	■	■	-	-	■	REFER TO WINDOW SCHEDULE ELEVATIONS, DOOR HEIGHT ON 10-P FLOORS TO BE 2760mm
552		1830.00	2439.50	40.00	P	GL	PRE	F2	AL	PRE	-	-	-	■	■	■	■	-	-	■	REFER TO WINDOW SCHEDULE ELEVATIONS, DOOR HEIGHT ON 10-P FLOORS TO BE 2760mm
556		915.00	2440.00	40.00	J2	WD	PT	-	-	-	-	-	-	-	-	-	-	-	-	-	DOUBLE POCKET DOOR, FRAMELESS DOOR
557		915.00	2440.00	40.00	J2	WD	PT	-	-	-	-	-	-	-	-	-	-	-	-	-	DOUBLE POCKET DOOR, FRAMELESS DOOR
558		915.00	2440.00	40.00	J2	WD	PT	-	-	-	-	-	-	-	-	-	-	-	-	-	Type L1, Wood Pocket
560	2x	1025.00	2500.00	20.00	J	WD	PT	-	WD	PT	-	-	-	-	-	-	-	-	-	-	Type J, Dover Slider
561		915.00	2440.00	35.00	G2	WD	PT	-	-	-	-	-	-	-	-	-	-	-	-	-	FRAMELESS DOOR
562	2x	610.00	2440.00	35.00	G2	WD	PT	-	-	-	-	-	-	-	-	-	-	-	-	-	FRAMELESS DOOR
563	2x	460.00	2440.00	35.00	G2	WD	PT	-	-	-	-	-	-	-	-	-	-	-	-	-	FRAMELESS DOOR
566		915.00	2440.00	40.00	J2	WD	PT	-	-	-	-	-	-	-	-	-	-	-	-	-	DOUBLE POCKET DOOR
567		915.00	2440.00	40.00	J2	WD	PT	-	-	-	-	-	-	-	-	-	-	-	-	-	DOUBLE POCKET DOOR
568		915.00	2440.00	40.00	-	-	-	-	-	-	-	-	-	-	-	-	-	-	-	-	Type L1, Wood Pocket
590	2x	1025.00	2500.00	20.00	J	WD	PT	-	WD	PT	-	-	-	-	-	-	-	-	-	-	Type J, Dover Slider
591		915.00	2440.00	40.00	-	-	-	-	-	-	-	-	-	-	-	-	-	-	-	-	Type L1, Wood Pocket
5101		610.00	1830.00	40.00	-	-	-	-	-	-	-	-	-	-	-	-	-	-	-	-	Type L1, Wood Pocket
5102		710.00	1830.00	40.00	-	-	-	-	-	-	-	-	-	-	-	-	-	-	-	-	Type L1, Wood Pocket

Door and Frame Schedule - Suite 1016 (Level 10)

Door Number	Number of Door Panels	Width	Height	Thickness	Door Type	Door Material	Door Finish	Frame Type	Frame Material	Frame Finish	Fire Rating (Door)	Fire Rating (Wall)	Temperature Rise Label	Panic Hardware	Self Closure	Threshold	Insulated	Weather Stripping	Auto Open	Lock Hardware	Comments
1016a		965.00	2135.00	45.00	G1	WD	PT	F5	MTL	PT	20 MIN.	1 HR.	-	-	■	-	-	-	-	■	DEAD BOLT, VIEW FINDER, REFER TO INTERIORS FOR FINISH
1016b		860.00	2015.00	35.00	G1	WD	PT	F3	WD	PT	-	-	-	-	-	-	-	-	-	-	PRIVACY LOCKS FOR BATHROOM DOORS
1016c		910.00	2015.00	35.00	G1	WD	PT	F3	WD	PT	-	-	-	-	-	-	-	-	-	-	FRAMELESS DOOR
1016d	2x	910.00	2015.00	35.00	G1	WD	PT	-	-	-	-	-	-	-	-	-	-	-	-	-	
1016e		860.00	2015.00	35.00	G1	WD	PT	F3	WD	PT	-	-	-	-	-	-	-	-	-	-	PRIVACY LOCKS FOR BATHROOM DOORS
1016f		860.00	2015.00	35.00	G1	WD	PT	F3	WD	PT	-	-	-	-	-	-	-	-	-	-	
1016g		1235.00	2750.00	40.00	A1	ACCL	-	-	-	-	-	-	-	-	-	-	-	-	-	-	CURTAIN, FROSTED GLASS PANELS IN METAL FRAME, REFER TO INTERIORS
1016h		710.00	2750.00	35.00	G1	WD	PT	-	-	-	-	-	-	-	-	-	-	-	-	-	REFER TO INTERIORS FOR FINISH
1016i		710.00	2285.00	40.00	J1	WD	PT	-	-	-	-	-	-	-	-	-	-	-	-	-	
1016ia		710.00	2285.00	40.00	J1	WD	PT	-	-	-	-	-	-	-	-	-	-	-	-	-	
1016j		760.00	2285.00	40.00	J1	WD	PT	-	-	-	-	-	-	-	-	-	-	-	-	-	PRIVACY LOCKS FOR BATHROOM DOORS
1016k		760.00	2285.00	40.00	J1	WD	PT	-	-	-	-	-	-	-	-	-	-	-	-	-	PRIVACY LOCKS FOR BATHROOM DOORS
1016la		710.00	2285.00	40.00	J1	WD	PT	-	-	-	-	-	-	-	-	-	-	-	-	-	PRIVACY LOCKS FOR BATHROOM DOORS
1016lb		810.00	2285.00	40.00	J1	WD	PT	-	-	-	-	-	-	-	-	-	-	-	-	-	PRIVACY LOCKS FOR BATHROOM DOORS
1016lc		1165.00	2285.00	40.00	-	WOOD	-	-	-	-	-	-	-	-	-	-	-	-	-	-	CUSTOM, WOOD DOOR W/ FROSTED GLASS PANEL INSERT, D1 STYLE SLIDER DOOR
1016ld		810.00	2285.00	35.00	G1	WD	PT	F3	WD	PT	-	-	-	-	-	-	-	-	-	-	

Door Schedule 2 A8-06

TYPICAL DOOR

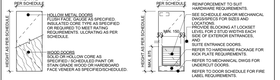

BARRIER FREE CLEARANCES :

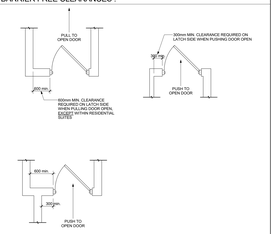

DOOR TYPES :

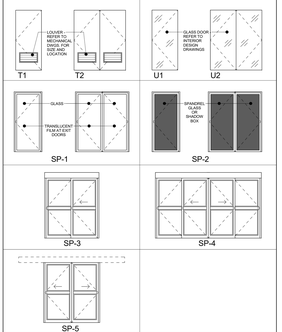

Typical Door Type Notes and Legend 1 A8-06
NTS

DOOR GENERAL NOTES

1. ALL DOORS WITHIN REQUIRED FIRE SEPARATIONS TO BE PROVIDED WITH POSITIVE LATCHING DEVICES CONFORMING TO CLAUSE 3.1.8.5 AND OTHER APPLICABLE LABELED DOOR, FRAME AND HARDWARE. OBC REFERENCE 3.1.8.10 TO 3.1.8.15.
2. DOORS WITH SELF-CLOSING HARDWARE WITHIN THE REQUIRED FIRE SEPARATION TO CONFIRM TO O.B.C. TABLE 3.3.1.
3. DOORS WITH TEMPERATURE RISE RATINGS (T.R.R.) INDICATING THAT THE DOOR HAS A MAXIMUM TEMPERATURE RISE OF 250°C WITHIN 30 MINUTES OF FIRE EXPOSURE, TO BE PROVIDED WITH SELF-CLOSING DEVICES IN DOORS TO EXIT STAIRS FROM THE PARKING GARAGE, DOORS LOCATED WITHIN FIRE WALLS, AND DOORS THAT ARE LOCATED WITHIN MEASUREAN VESTIBULES.
4. ALL FRAMES OF DOORS WITHIN CONCRETE OR CONCRETE BLOCK 2H FIRE SEPARATIONS AND FIRE WALLS ARE TO BE SEALED TO THE WALL WITH EITHER 2H MASONRY OR CONCRETE ONLY.
5. ALL THRESHOLDS TO BE ALUMINUM UNLESS OTHERWISE NOTED.
6. ALL INSULATED DOORS TO BE DOUBLE GLAZED.
7. SEE ELECTRICAL DRAWINGS AND SPECIFICATIONS FOR LOCATION OF MAGNETIC LOCKING DEVICES AND AUTOMATIC DOORS TO OPEN UPON ACTIVATION OF FIRE ALARM.
8. CONDOMINIUM SECURITY REQUIREMENTS (I.E. DOOR ENTRY) BY OTHERS.

LEGEND:

TYPE:		FINISHES & MATERIALS:		NOTES & REMARKS:	
AL	ALUMINUM	ANOD	CLEAR ANODIZED	AD	BARRIER FREE AUTOMATIC DOOR
PG	PROFILED GLASS	GALV	GALVANIZED	FIRE	POWER DOOR ACTIVATED BY ALARM
HC	HOLLOW CORE	GL	GLASS	TRL	TEMPERATURE RISE LABLE
HCAP	HANDICAPPED	FGL	FIRELITE GLASS	WS	WEATHER STRIPPING
HM	HOLLOW METAL	TG	TEMPERED GLASS	THK	THICKNESS
LV	LOUVER	GWG	GEORGIAN WIRED GLASS	CL	CLOSURE
LINK	CHAIN LINK	MDF	MEDIUM DENSITY FIBREBOARD	FLR	FLOOR
MAS	MASONRY	PLAM	PLASTIC LAMINATE	INSUL	INSULATED
MR	MIRROR	PT	PAINTED	THSHD	THRESHOLD
MTL	METAL	STN	STAINED	AFF	ABOVE FINISHED FLOOR
SC	SOLID CORE	WV	WOOD VENEER	SV	SITE VERIFY
SSC	SEMI-SOLID CORE	VIN	VINYL	ID	REFER TO INTERIOR DESIGN DRAWINGS
OH	OVERHEAD	P	PLASTIC	CR	CARD READER
WD	WOOD	PRE	PRE FINISHED	ES	ELECTRIC STRIKE
STL	STEEL	MAR	MARBLE	ML	MAG LOCK
RB	RUBB