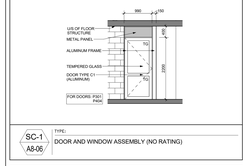

SC-1 A8-06 TYPE: DOOR AND WINDOW ASSEMBLY (NO RATING)

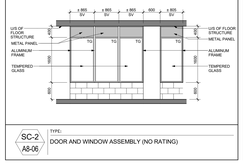

SC-2 A8-06 TYPE: DOOR AND WINDOW ASSEMBLY (NO RATING)

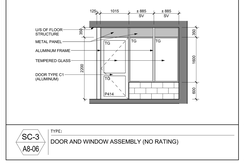

SC-3 A8-06 TYPE: DOOR AND WINDOW ASSEMBLY (NO RATING)

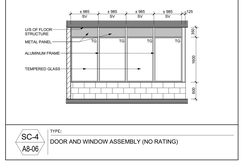

SC-4 A8-06 TYPE: DOOR AND WINDOW ASSEMBLY (NO RATING)

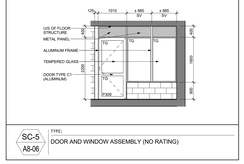

SC-5 A8-06 TYPE: DOOR AND WINDOW ASSEMBLY (NO RATING)

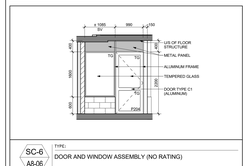

SC-6 A8-06 TYPE: DOOR AND WINDOW ASSEMBLY (NO RATING)

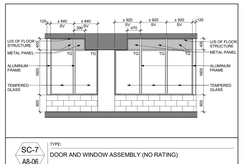

SC-7 A8-06 TYPE: DOOR AND WINDOW ASSEMBLY (NO RATING)

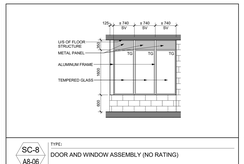

SC-8 A8-06 TYPE: DOOR AND WINDOW ASSEMBLY (NO RATING)

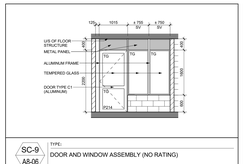

SC-9 A8-06 TYPE: DOOR AND WINDOW ASSEMBLY (NO RATING)

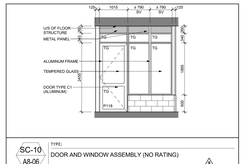

SC-10 A8-06 TYPE: DOOR AND WINDOW ASSEMBLY (NO RATING)

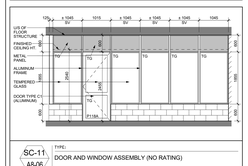

SC-11 A8-06 TYPE: DOOR AND WINDOW ASSEMBLY (NO RATING)

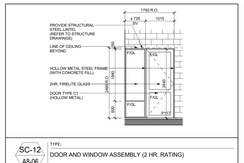

SC-12 A8-06 TYPE: DOOR AND WINDOW ASSEMBLY (2 HR. RATING)

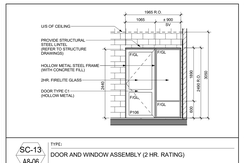

SC-13 A8-06 TYPE: DOOR AND WINDOW ASSEMBLY (2 HR. RATING)

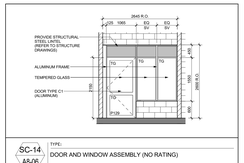

SC-14 A8-06 TYPE: DOOR AND WINDOW ASSEMBLY (NO RATING)

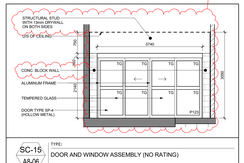

SC-15 A8-06 TYPE: DOOR AND WINDOW ASSEMBLY (NO RATING)

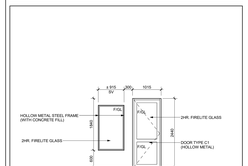

SC-16 A8-06 TYPE: DOOR AND WINDOW ASSEMBLY (2 HR. RATING)

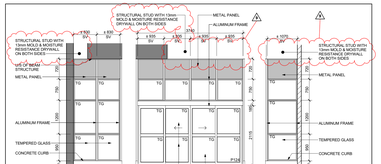

SC-17 A8-06 TYPE: DOOR AND WINDOW ASSEMBLY (NO RATING)

Door and Frame Schedule - Level 13

Door Number	Number of Door Panels	Width	Height	Thickness	Door Type	Door Panel Material	Door Panel Finish	Frame Type	Frame Material	Frame Finish	Fire Rating (Door)	Fire Rating (Wall)	Temperature Rise Label	Panic Hardware	Self Closure	Threshold	Insulated	Weather Stripping	Auto Open	Lock Hardware	Comments
1302		915.00	2100.00	45.00	A1	HM	PT	F1	HM	PT	90 MIN.	2 HR.	-	-	●	●	●	●	-	●	
1303		915.00	2100.00	45.00	A1	HM	PT	F1	HM	PT	90 MIN.	2 HR.	-	-	●	●	●	●	-	●	
1304		915.00	2100.00	45.00	A1	HM	PT	F1	HM	PT	90 MIN.	2 HR.	-	-	●	●	●	●	-	●	
1305		915.00	2100.00	45.00	A1	HM	PT	F1	HM	PT	90 MIN.	2 HR.	-	-	●	●	●	●	-	●	REFER TO WINDOW SCHEDULE ELEVATIONS, NO LOOKING MECHANISM
1306		915.00	2100.00	45.00	A1	HM	PT	F1	HM	PT	90 MIN.	2 HR.	-	-	●	●	-	●	-	●	
1309		915.00	2100.00	45.00	A1	HM	PT	F1	HM	PT	90 MIN.	2 HR.	-	-	●	●	-	●	-	●	
1310		915.00	2100.00	45.00	A1	HM	PT	F1	HM	PT	90 MIN.	2 HR.	-	-	●	●	-	●	-	●	
1311		915.00	2100.00	45.00	A1	HM	PT	F1	HM	PT	90 MIN.	2 HR.	-	-	●	●	-	●	-	●	
1312	2x	710.00	2440.00	45.00	A2	HM	PT	F1	HM	PT	90 MIN.	2 HR.	-	-	●	●	-	-	-	●	
1314		965.00	2440.00	45.00	G1	WD	-	F3	MTL	PT	20 MIN.	1 HR.	-	-	●	●	-	-	●	●	REFER TO ARTICAPE ID DRAWINGS FOR FINISHES, POWER OPERATED
1314A	2x	915.00	2100.00	45.00	G1	WD	-	F3	WD	PT	-	-	-	-	●	●	-	-	-	●	REFER TO ARTICAPE ID DRAWINGS FOR FINISHES
1315		965.00	2440.00	45.00	G1	WD	-	F3	MTL	PT	20 MIN.	1 HR.	-	-	●	●	-	-	●	●	REFER TO ARTICAPE ID DRAWINGS FOR FINISHES, POWER OPERATED
1316		965.00	2440.00	45.00	G1	WD	-	F3	MTL	PT	20 MIN.	1 HR.	-	-	●	●	-	-	●	●	REFER TO ARTICAPE ID DRAWINGS FOR FINISHES, POWER OPERATED
1317		915.00	2100.00	45.00	A1	HM	PT	F1	HM	PT	90 MIN.	2 HR.	-	-	●	●	-	●	-	●	
1318		915.00	2100.00	45.00	A1	HM	PT	F1	HM	PT	90 MIN.	2 HR.	-	-	●	●	-	●	-	●	
1319		915.00	2100.00	45.00	A1	HM	PT	F1	HM	PT	90 MIN.	2 HR.	-	-	●	●	-	●	-	●	
1320		915.00	2100.00	45.00	A1	HM	PT	F1	HM	PT	90 MIN.	2 HR.	-	-	●	●	-	●	-	●	
1321		915.00	2077.00	45.00	SP-2	GL	PRE	F2	PRE	PRE	-	-	●	●	●	●	-	●	-	●	REFER TO WINDOW SCHEDULE ELEVATIONS, NO LOOKING MECHANISM
1324		915.00	2100.00	45.00	A1	HM	PT	F1	HM	PT	90 MIN.	2 HR.	-	-	●	●	-	-	-	●	
1325		915.00	2100.00	45.00	A1	HM	PT	F1	HM	PT	90 MIN.	2 HR.	-	-	●	●	-	-	-	●	
1326		915.00	2100.00	45.00	A1	HM	PT	F1	HM	PT	90 MIN.	2 HR.	-	-	●	●	-	-	-	●	
1326-T26		915.00	2100.00	45.00	B1	HM	PT	F1	HM	PT	90 MIN.	2 HR.	-	-	●	●	-	-	-	●	REFER TO ARTICAPE ID DRAWINGS FOR FINISHES, SECURITY
1327		915.00	2100.00	45.00	B1	HM	PT	F1	HM	PT	90 MIN.	2 HR.	-	-	●	●	-	-	-	●	SECURITY
1327A		915.00	2100.00	45.00	B1	HM	PT	F1	HM	PT	90 MIN.	2 HR.	-	-	●	●	-	-	-	●	REFER TO ARTICAPE ID DRAWINGS FOR FINISHES, MAG LOCK
1327A-T26		915.00	2100.00	45.00	B1	HM	PT	F1	HM	PT	90 MIN.	2 HR.	-	-	●	●	-	-	-	●	
1327B		915.00	2100.00	45.00	B1	HM	PT	F1	HM	PT	90 MIN.	2 HR.	-	-	●	●	-	-	-	●	
1327B-T26		915.00	2100.00	45.00	B1	HM	PT	F1	HM	PT	90 MIN.	2 HR.	-	-	●	●	-	-	-	●	
1327C		915.00	2100.00	45.00	B1	HM	PT	F1	HM	PT	90 MIN.	2 HR.	-	-	●	●	-	-	-	●	SECURITY
1327C-T26		915.00	2100.00	45.00	B1	HM	PT	F1	HM	PT	90 MIN.	2 HR.	-	-	●	●	-	-	-	●	

Door and Frame Schedule - Typical Suites

Door Number	Number of Door Panels	Width	Height	Thickness	Door Type	Door Panel Material	Door Panel Finish	Frame Type	Frame Material	Frame Finish	Fire Rating (Door)	Fire Rating (Wall)	Temperature Rise Label	Panic Hardware	Self Closure	Threshold	Insulated	Weather Stripping	Auto Open	Lock Hardware	Comments
51		965.00	2135.00	45.00	G1	WD	PT	F5	MTL	PT	20 MIN.	1 HR.	-	●	●	-	-	-	-	●	DEAD BOLT, VIEW FINDER, REFER TO ID DRAWINGS FOR FINISHES
52		915.00	2135.00	35.00	G1	WD	PT	F3	WD	PT	-	-	-	-	-	-	-	-	-	-	PRIVACY LOCKS FOR BATHROOM DOORS
53		915.00	2135.00	35.00	G1	WD	PT	F3	WD	PT	-	-	-	-	-	-	-	-	-	-	PRIVACY LOCKS FOR BATHROOM DOORS
54		860.00	2135.00	35.00	G1	WD	PT	F3	WD	PT	-	-	-	-	-	-	-	-	-	-	PRIVACY LOCKS FOR BATHROOM DOORS
55		760.00	2135.00	35.00	G1	WD	PT	F3	WD	PT	-	-	-	-	-	-	-	-	-	-	PRIVACY LOCKS FOR BATHROOM DOORS
56		760.00	2135.00	35.00	G1	WD	PT	F3	WD	PT	-	-	-	-	-	-	-	-	-	-	PRIVACY LOCKS FOR BATHROOM DOORS
57		710.00	2135.00	35.00	G1	WD	PT	F3	WD	PT	-	-	-	-	-	-	-	-	-	-	
58		610.00	2135.00	35.00	G1	WD	PT	F3	WD	PT	-	-	-	-	-	-	-	-	-	-	
59		560.00	2135.00	35.00	G1	WD	PT	F3	WD	PT	-	-	-	-	-	-	-	-	-	-	
510		610.00	2135.00	35.00	G1	WD	PT	F3	WD	PT	-	-	-	-	-	-	-	-	-	-	
511		460.00	2135.00	35.00	G1	WD	PT	F3	WD	PT	-	-	-	-	-	-	-	-	-	-	
512		410.00	2135.00	35.00	G1	WD	PT	F3	WD	PT	-	-	-	-	-	-	-	-	-	-	
513	2x	865.00	2135.00	35.00	G2	WD	PT	F3	WD	PT	-	-	-	-	-	-	-	-	-	-	
514	2x	865.00	2135.00	35.00	G2	WD	PT	F3	WD	PT	-	-	-	-	-	-	-	-	-	-	
515	2x	610.00	2135.00	35.00	G2	WD	PT	F3	WD	PT	-	-	-	-	-	-	-	-	-	-	
516	2x	760.00	2135.00	35.00	G2	WD	PT	F3	WD	PT	-	-	-	-	-	-	-	-	-	-	
517	2x	710.00	2135.00	35.00	G2	WD	PT	F3	WD	PT	-	-	-	-	-	-	-	-	-	-	
518	2x	610.00	2135.00	35.00	G2	WD	PT	F3	WD	PT	-	-	-	-	-	-	-	-	-	-	
519	2x	560.00	2135.00	35.00	G2	WD	PT	F3	WD	PT	-	-	-	-	-	-	-	-	-	-	
520	2x	510.00	2135.00	35.00	G2	WD	PT	F3	WD	PT	-	-	-	-	-	-	-	-	-	-	
521	2x	460.00	2135.00	35.00	G2	WD	PT	F3	WD	PT	-	-	-	-	-	-	-	-	-	-	
522	2x	410.00	2135.00	35.00	G2	WD	PT	F3	WD	PT	-	-	-	-	-	-	-	-	-	-	
523	2x	1426.10.157	2135.00	25.00	G2	GLAMR	-	-	-	-	-	-	-	-	-	-	-	-	-	-	FRAMELESS CLOSET MIRROR OR FROSTED GLASS SLIDER, REFER TO FEATURES LIST
523A	2x	1426.10.157	2999.00	25.00	J	WD	PT	-	WD	PT	-	-	-	-	-	-	-	-	-	-	
524	2x	1426.10.157	2135.00	25.00	H	GL	-	-	-	-	-	-	-	-	-	-	-	-	-	-	FRAMELESS BEORCHA CLEAR GLASS SLIDER, REFER TO FEATURES LIST
524A	2x	1426.10.157	2999.00	25.00	J	WD	PT	-	WD	PT	-	-	-	-	-	-	-	-	-	-	FRAMELESS CLOSET MIRROR OR FROSTED GLASS SLIDER, REFER TO FEATURES LIST
525		610.00	2440.00	35.00	G2	WD	PT	F3	WD	PT	-	-	-	-	-	-	-	-	-	-	SHOWER DOOR, REFER TO FLOOR PLANS FOR SWING DOOR OR SLIDER
526		960.00	2440.00	45.00	G1	WD	PT	F5	MTL	PT	20 MIN.	1 HR.	-	●	●	-	-	-	-	●	DEAD BOLT, VIEW FINDER, REFER TO ID DRAWINGS FOR FINISHES
527		965.00	2440.00	35.00	G1	WD	PT	F3	WD	PT	-	-	-	-	-	-	-	-	-	-	PRIVACY LOCKS FOR BATHROOM DOORS
528		915.00	2440.00	35.00	G1	WD	PT	F3	WD	PT	-	-	-	-	-	-	-	-	-	-	PRIVACY LOCKS FOR BATHROOM DOORS
529		915.00	2440.00	35.00	G1	WD	PT	F3	WD	PT	-	-	-	-	-	-	-	-	-	-	PRIVACY LOCKS FOR BATHROOM DOORS
530		610.00	2440.00	35.00	G1	WD	PT	F3	WD	PT	-	-	-	-	-	-	-	-	-	-	PRIVACY LOCKS FOR BATHROOM DOORS
531		760.00	2440.00	35.00	G1	WD	PT	F3	WD	PT	-	-	-	-	-	-	-	-	-	-	PRIVACY LOCKS FOR BATHROOM DOORS
532		610.00	2440.00	35.00	G1	WD	PT	F3	WD	PT	-	-	-	-	-	-	-	-	-	-	
533		610.00	2440.00	35.00	G1	WD	PT	F3	WD	PT	-	-	-	-	-	-	-	-	-	-	
534		560.00	2440.00	35.00	G1	WD	PT	F3	WD	PT	-	-	-	-	-	-	-	-	-	-	
535		510.00	2440.00	35.00	G1	WD	PT	F3	WD	PT	-	-	-	-	-	-	-	-	-	-	
536		460.00	2440.00	35.00	G1	WD	PT	F3	WD	PT	-	-	-	-	-	-	-	-	-	-	
537		410.00	2440.00	35.00	G1	WD	PT	F3	WD	PT	-	-	-	-	-	-	-	-	-	-	
538	2x	915.00	2440.00	35.00	G2	WD	PT	F3	WD	PT	-	-	-	-	-	-	-	-	-	-	
539	2x	860.00	2440.00	35.00	G2	WD	PT	F3	WD	PT	-	-	-	-	-	-	-	-	-	-	
540	2x	760.00	2440.00	35.00	G2	WD	PT	F3	WD	PT	-	-	-	-	-	-	-	-	-	-	
541	2x	760.00	2440.00	35.00	G2	WD	PT	F3	WD	PT	-	-	-	-	-	-	-	-	-	-	
542	2x	710.00	2440.00	35.00	G2	WD	PT	F3	WD	PT	-	-	-	-	-	-	-	-	-	-	
543	2x	610.00	2440.00	35.00	G2	WD	PT	F3	WD	PT	-	-	-	-	-	-	-	-	-	-	
544	2x	560.00	2440.00	35.00	G2	WD	PT	F3	WD	PT	-	-	-	-	-	-	-	-	-	-	
545	2x	510.00	2440.00	35.00	G2	WD	PT	F3	WD	PT	-	-	-	-	-	-	-	-	-	-	
546	2x	460.00	2440.00	35.00	G2	WD	PT	F3	WD	PT	-	-	-	-	-	-	-	-	-	-	
547	2x	1426.10.157	2440.00	25.00	H	GLAMR	-	-	-	-	-	-	-	-	-	-	-	-	-	-	FRAMELESS CLOSET MIRROR OR FROSTED GLASS SLIDER, REFER TO FEATURES LIST
548	2x	1426.10.157	2440.00	25.00	H	GL	-	-	-	-	-	-	-	-	-	-	-	-	-	-	FRAMELESS BEORCHA CLEAR GLASS SLIDER, REFER TO FEATURES LIST
550		2720.00	2440.00	45.00	J5	WD	PT	-	-	-	-	-	-	-	-	-	-	-	-	-	FIVE PANEL POCKET DOOR
551		1430.00	VARIES	45.00	D1	GL	PRE	F2	AL	PRE	-	-	-	●	●	●	-	-	-	●	REFER TO WINDOW SCHEDULE ELEVATIONS, DOOR HEIGHT ON ID (F FLOORS TO BE 2750mm
552		1830.00	2439.50	45.00	F	GL	PRE	F2	AL	PRE	-	-	-	●	●	●	-	-	-	●	REFER TO WINDOW SCHEDULE ELEVATIONS, DOOR HEIGHT ON ID (F FLOORS TO BE 2750mm
556		915.00	2440.00	45.00	J2	WD	PT	-	-	-	-	-	-	-	-	-	-	-	-	-	DOUBLE POCKET DOOR, PRIVACY LOCKS FOR BATHROOM DOORS, FRAMELESS DOOR
557		915.00	2440.00	45.00	J2	WD	PT	-	-	-	-	-	-	-	-	-	-	-	-	-	FRAMELESS DOOR
560	2x	1025.00	2500.00	20.00	J	WD	PT	-	WD	PT	-	-	-	-	-	-	-	-	-	-	FRAMELESS DOOR
563	2x	460.00	2440.00	35.00	G2	WD	PT	-	-	-	-	-	-	-	-	-	-	-	-	-	FRAMELESS DOOR
566		915.00	2440.00	40.00	J2	WD	PT	-	-	-	-	-	-	-	-	-	-	-	-	-	DOUBLE POCKET DOOR
567		915.00	2440.00	40.00	J2	WD	PT	-	-	-	-	-	-	-	-	-	-	-	-	-	DOUBLE POCKET DOOR
568		915.00	2440.00	40.00	J	WD	PT	-	-	-	-	-	-	-	-	-	-	-	-	-	Type 2, Wood Pocket
590	2x	1025.00	2500.00	20.00	J	WD	PT	-	WD	PT	-	-	-	-	-	-	-	-	-	-	Type J, Closet Slider
591		610.00	1830.00	40.00				-	-	-	-	-	-	-	-	-	-	-	-	-	Type 1, Wood Pocket
5100		610.00	1830.00	40.00				-	-	-	-	-	-	-	-	-	-	-	-	-	Type 1, Wood Pocket
5102		710.00	1830.00	40.00				-	-	-	-	-	-	-	-	-	-	-	-	-	Type 1, Wood Pocket
5105		640.00	1031.80	20.00	G1	WD	PT	F3	WD	PT	-	-	-	-	-	-	-	-	-	-	ACCESS DOOR BELOW STAIRS, REFER TO ID DRAWINGS FOR FINISHES

Door and Frame Schedule - Suite 1010 (Level 10)

WT	Number of Door Panels	Width	Height	Thickness	Door Type	Door Panel Material	Door Panel Finish	Frame Type	Frame Material	Frame Finish	Fire Rating (Door)	Fire Rating (Wall)	Temperature Rise Label	Panic Hardware	Self Closure	Threshold	Insulated	Weather Stripping	Auto Open	Lock Hardware	Comments
1014a		965.00	2135.00	45.00	G1	WD	-	-	MTL	-	20 MIN.	1 HR.	-	●	●	-	-	-	-	●	ALL FINISHES PENDING CLIENT APPROVAL, BEAD BOLT, VIEW FINDER
1014b		860.00	2000.00	45.00	G1	WD	-	-	-	-	-	-	-	-	-	-	-	-	-	-	ALL FINISHES PENDING CLIENT APPROVAL
1016c		960.00	2000.00	40.00	G1	WD	-	-	-	-	-	-	-	-	-	-	-	-	-	-	ALL FINISHES PENDING CLIENT APPROVAL, PRIVACY LOCKS FOR BATHROOM DOORS
1016d	2x	1025.00	2500.00	20.00	J	WD	-	-	-	-	-	-	-	-	-	-	-	-	-	-	ALL FINISHES PENDING CLIENT APPROVAL, FRAMELESS DOOR
1016e		860.00	2000.00	45.00	G1	WD	-	-	-	-	-	-	-	-	-	-	-	-	-	-	ALL FINISHES PENDING CLIENT APPROVAL
1016f		860.00	2000.00	45.00	G1	WD	-	-	-	-	-	-	-	-	-	-	-	-	-	-	ALL FINISHES PENDING CLIENT APPROVAL
1016g		610.00	2000.00	45.00	G1	WD	-	-	-	-	-	-	-	-	-	-	-	-	-	-	ALL FINISHES PENDING CLIENT APPROVAL
1017a		610.00	2750.00	35.00	J	MGVGL	-	-	-	-	-	-	-	-	-	-	-	-	-	-	ALL FINISHES PENDING CLIENT APPROVAL, CUSTOM, FROSTED GLASS PANELS W METAL FRAME
1018j		710.00	2440.00	45.00	J	AL	-	-	-	-	-	-	-	-	-	-	-	-	-	-	ALL FINISHES PENDING CLIENT APPROVAL
1018k		710.00	2285.00	35.00	J1	MGVGL	-	-	-	-	-	-	-	-	-	-	-	-	-	-	ALL FINISHES PENDING CLIENT APPROVAL
1018ka		710.00	2285.00	35.00	J1	MGVGL	-	-	-	-	-	-	-	-	-	-	-	-	-	-	ALL FINISHES PENDING CLIENT APPROVAL
1018l		710.00	2285.00	35.00	J1	MGVGL	-	-	-	-	-	-	-	-	-	-	-	-	-	-	ALL FINISHES PENDING CLIENT APPROVAL, PRIVACY LOCKS FOR BATHROOM DOORS
1018la		760.00	2440.00	35.00	J1	WD	-	-	-	-	-	-	-	-	-	-	-	-	-	-	ALL FINISHES PENDING CLIENT APPROVAL, PRIVACY LOCKS FOR BATHROOM DOORS
1018m		710.00	2285.00	35.00	J1	MGVGL	-	-	-	-	-	-	-	-	-	-	-	-	-	-	ALL FINISHES PENDING CLIENT APPROVAL, PRIVACY LOCKS FOR BATHROOM DOORS
1018n		810.00	2130.00	45.00	G1	WD	-	-	HM	-	-	-	-	-	-	-	-	-	-	-	ALL FINISHES PENDING CLIENT APPROVAL, PRIVACY LOCKS FOR BATHROOM DOORS
1018o		1165.00	2440.00	35.00	G1	MGVGL	-	-	-	-	-	-	-	-	-	-	-	-	-	-	ALL FINISHES PENDING CLIENT APPROVAL, CUSTOM, WOOD DOOR W FROSTED GLASS PANEL, REFER TO STYLE SUBMISSION
1018p	2x	610.00	2440.00	45.00	G2	WD	-	-	-	-	-	-	-	-	-	-	-	-	-	-	

Door Schedule 2 A8-06

TYPICAL DOOR

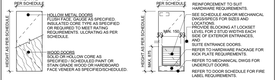

BARRIER FREE CLEARANCES :

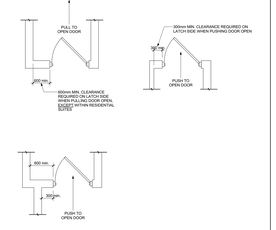

DOOR TYPES :

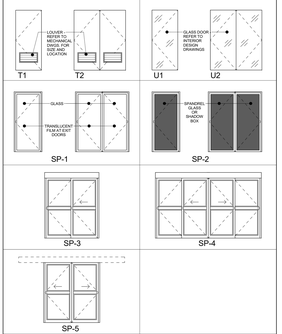

DOOR GENERAL NOTES

1. ALL DOORS WITHIN REQUIRED FIRE SEPARATIONS TO BE PROVIDED WITH POSITIVE LATCHING DEVICES ACCEPTABLE TO THE AUTHORITY HAVING JURISDICTION. ALL LABELED DOOR, FRAME AND HARDWARE, OBC REFERENCE 3.1.8.10 TO 3.1.8.15.
2. DOORS WITH SELF-CLOSING HARDWARE WITHIN THE REQUIRED FIRE SEPARATION TO CONFORM TO O.B.C. TABLE 3.3.1.
3. DOORS WITH TEMPERATURE RISE RATINGS (T.R.R.) INDICATING THAT THE DOOR HAS A MAXIMUM TEMPERATURE RISE OF 250°C WITHIN 30 MINUTES OF FIRE EXPOSURE, OBC 3.1.8.5 SHALL BE PROVIDED IN DOORS TO EXIT STAIRS FROM THE PARKING GARAGE, DOORS LOCATED WITHIN FIRE WALLS, AND DOORS THAT ARE LOCATED WITHIN MEASUREAN VESTIBULES.
4. ALL FRAMES OF DOORS WITHIN CONCRETE OR CONCRETE BLOCK OR FIRE SEPARATIONS AND FIRE WALLS ARE TO BE SEALED TO THE WALL WITH EITHER OR MASONRY OR CONCRETE ONLY.
5. ALL THRESHOLDS TO BE ALUMINUM UNLESS OTHERWISE NOTED.
6. ALL INSULATED DOORS TO BE DOUBLE GLAZED.
7. SEE ELECTRICAL DRAWINGS AND SPECIFICATIONS FOR LOCATION OF MAGNETIC LOCKING DEVICES AND AUTOMATIC DOORS TO OPEN UPON ACTIVATION OF FIRE ALARM.
8. CONDOMINIUM SECURITY REQUIREMENTS (I.E. DOOR ENTRY) BY OTHERS.

LEGEND:

TYPE:		FINISHES & MATERIALS:		NOTES & REMARKS:	
AL	ALUMINUM	ANOD	CLEAR ANODIZED	AD	BARRIER FREE AUTOMATIC DOOR
PG	PROFILED GLASS	GALV	GALVANIZED	FRE	POWER DOOR ACTUATED BY ALARM
HC	HOLLOW CORE	GL	GLASS	TRL	TEMPERATURE RISE LABLE
HCAP	HANDICAPPED	FGL	FIRELITE GLASS	WS	WEATHER STRIPPING
HM	HOLLOW METAL	TG	TEMPERED GLASS	THK	THICKNESS
LV	LOUVER	GWG	GEORGIAN WIRED GLASS	CL	CLOSURE
LINK	CHAIN LINK	MDF	MEDIUM DENSITY FIBREBOARD	FLR	FLOOR
MAS	MASONRY	PLAM	PLASTIC LAMINATE	INSUL	INSULATED
MIR	MIRROR	PT	PAINTED	THSHD	THRES