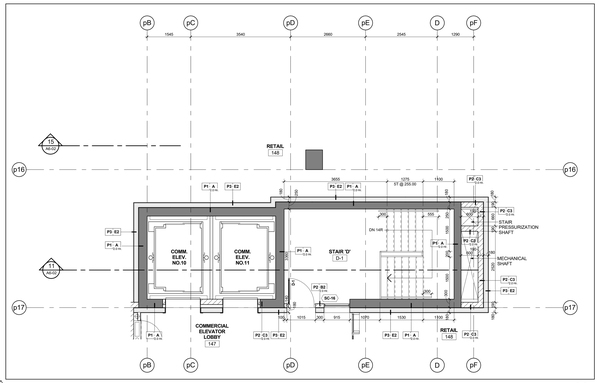

Stair 'D' - Stair Plan - Level 1 (10, A6-02)
Scale: 1 : 50

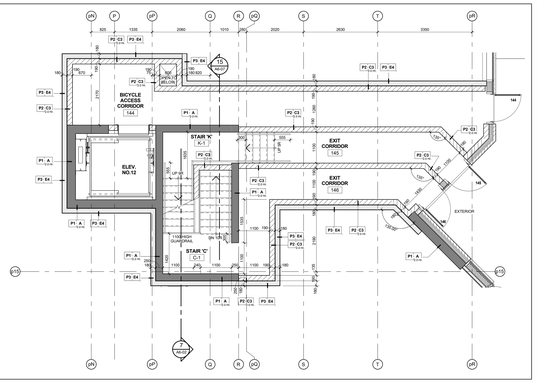

Stair 'C' - Stair Plan - Level 1 (6, A6-02)
Scale: 1 : 50

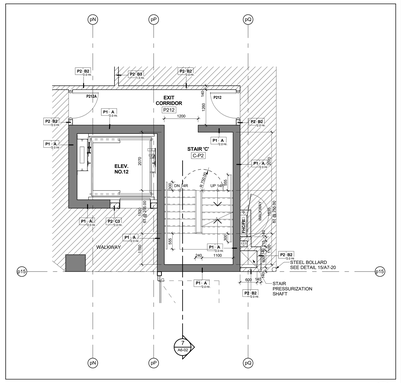

Stair 'C' - Stair Plan - Level P2 (3, A6-02)
Scale: 1 : 50

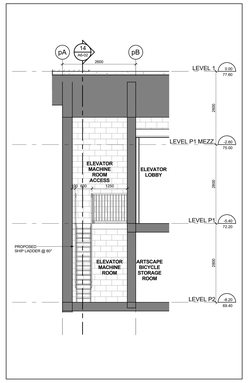

Section - Commercial Elevator Mach. Room (15, A6-02)
Scale: 1 : 50

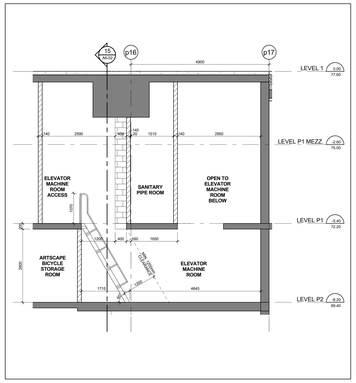

Section - Commercial Elevator Mach. Room (14, A6-02)
Scale: 1 : 50

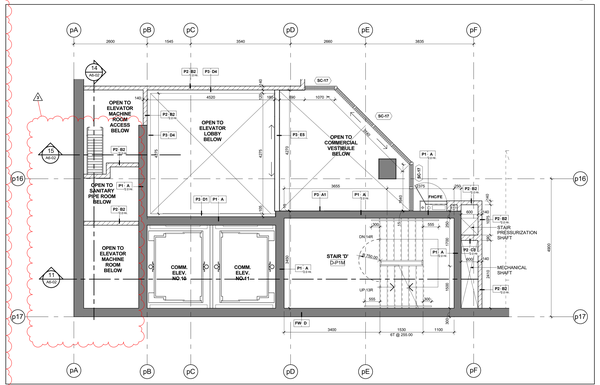

Stair 'D' - Stair Plan - Level P1 Mezzanine (9, A6-02)
Scale: 1 : 50

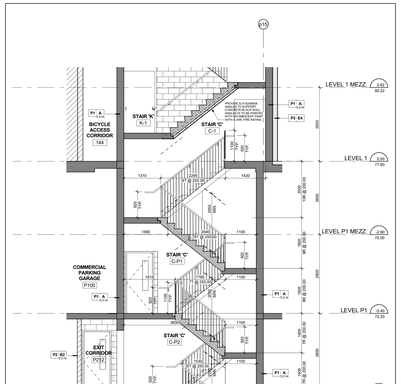

Stair 'C' - Stair Section Levels P4 - 1 Mezzanine (7, A6-02)
Scale: 1 : 50

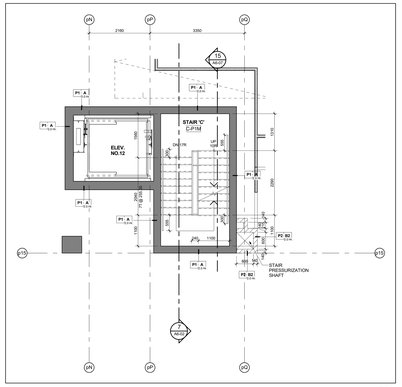

Stair 'C' - Stair Plan - Level P1 Mezzanine (5, A6-02)
Scale: 1 : 50

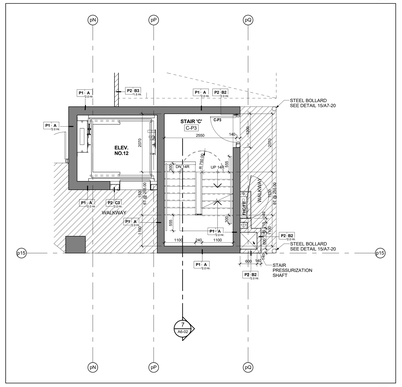

Stair 'C' - Stair Plan - Level P3 (2, A6-02)
Scale: 1 : 50

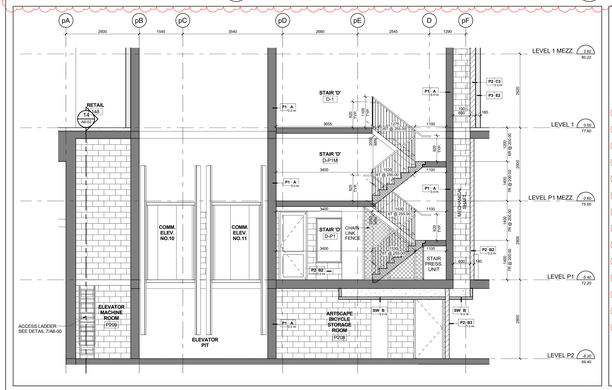

Stair 'D' - Stair Section - Levels P2 - 1 Mezzanine (11, A6-02)
Scale: 1 : 50

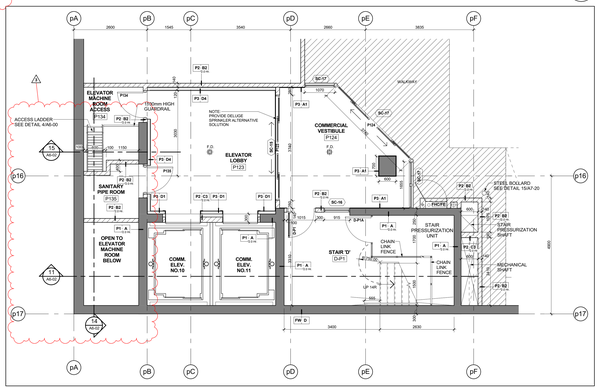

Stair 'D' - Stair Plan - Level P1 (8, A6-02)
Scale: 1 : 50

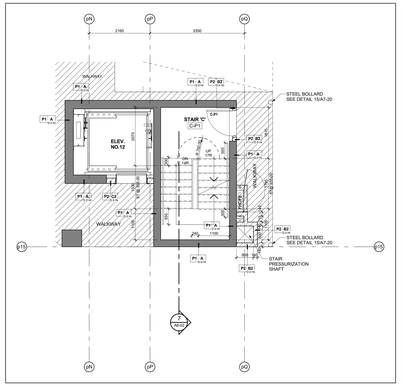

Stair 'C' - Stair Plan - Level P1 (4, A6-02)
Scale: 1 : 50

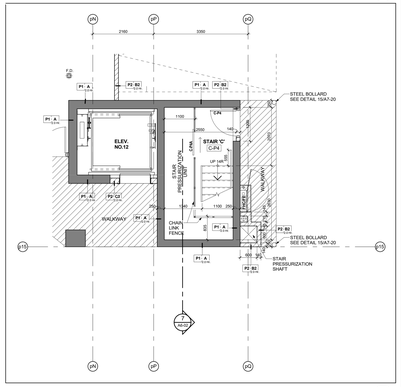

Stair 'C' - Stair Plan - Level P4 (1, A6-02)
Scale: 1 : 50

Contractor Must Check And Verify All Dimensions On The Job.
Do Not Scale The Drawings.
All Drawings, Specifications And Related Documents Are The Copyright Of The Architect And Must Be Returned Upon Request.
Reproduction Of Drawings, Specifications And Related Documents In Part Or Whole Is Forbidden Without The Architects Written Permission.
The Drawing Is Not To Be Used For Construction Until Signed By The Architect.
Date: November 4, 2016

ONTARIO ASSOCIATION OF ARCHITECTS
KIRKOR ARCHITECTS and PLANNERS
LICENCE
YEAR
SEAL MUST BE SIGNED TO BE VALID
Construction

KIRKOR ARCHITECTS + PLANNERS
20 Martin Ross Avenue, Toronto, Ontario, M3J 2K8
Tel (416) 665-6060, Fax (416) 665-1234, www.kirkorarchitects.com

No.	Revision	Date
1	Site Instruction #06	July 24, 2017
2	Site Instruction #15	Nov. 01, 2017
3	Site Instruction #28	Sept. 06, 2018
4.	Building Permit Resubmission	Nov. 1, 2017
5.	Construction	Nov. 4, 2016
4.	Tender	Oct. 15, 2015
3.	Building Permit Resubmission	July 14, 2015
2.	Building Permit	June 12, 2015
1.	Waterfront Toronto Review	May 1, 2015
No.	Issued For	Date

AQUAVISTA
AT BAYSIDE TORONTO

Drawing Title
Stair Plans & Sections
Stair 'C' & 'D' Plans and Sections

Project
Hines TRIDEL
AQUAVISTA
Block 3 - R3 & R4
263 Queens Quay East
Toronto, ON

Scale 1 : 50
Drawn by M.R.
Checked by C.A.
Project No. 13148
Date November 4, 2016
Drawing No. A6-02