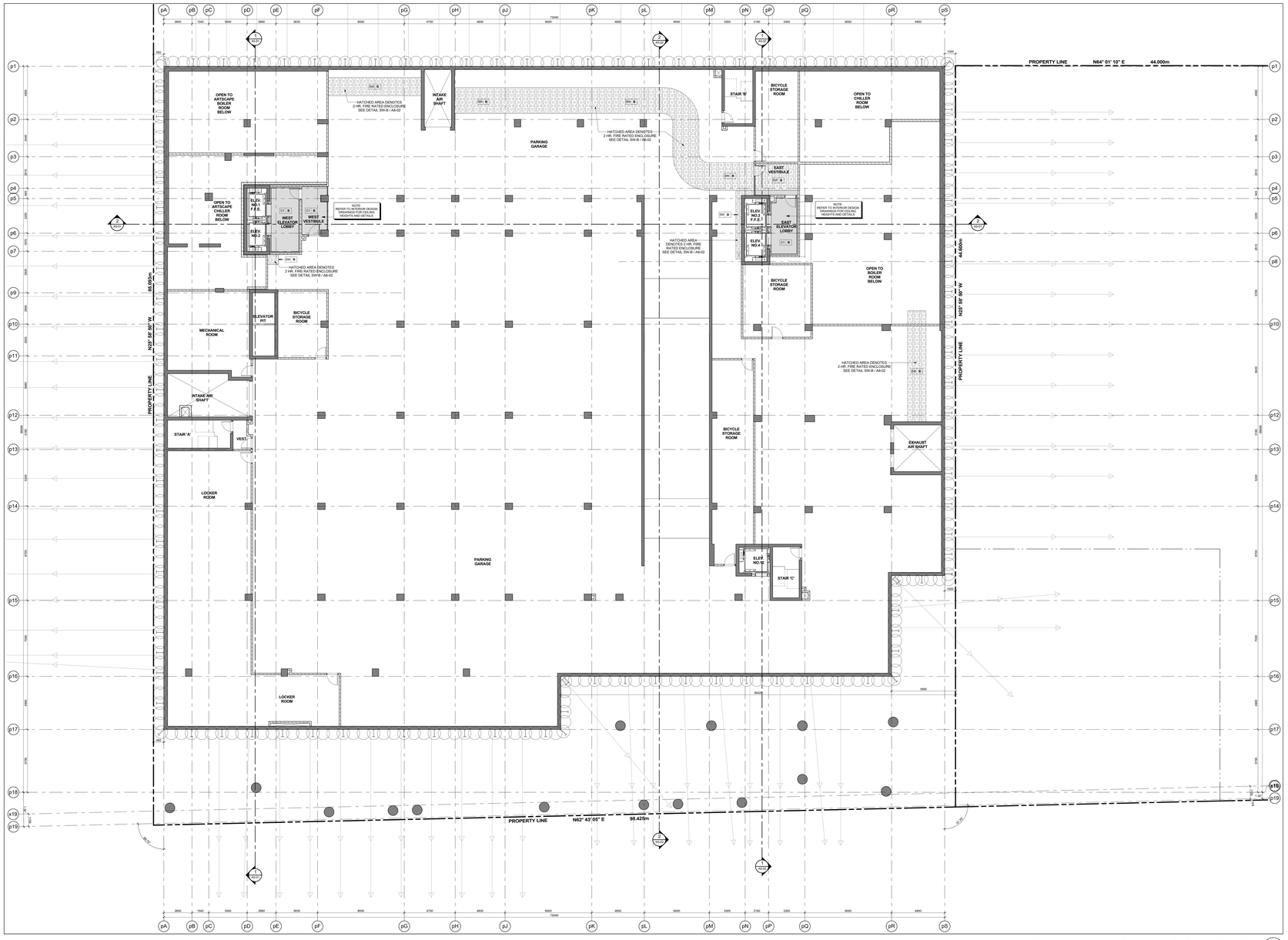

Level P3 - Underground Parking Garage (Level C) - Reflected Ceiling Plan 3 A2-02A

Scale: 1 : 100

GENERAL NOTES LEGEND

C.B.	CATCH BASIN
A.D.	AREA DRAIN
F.D.	FLOOR DRAIN
R.D.	ROOF DRAIN
S.D.	SCUPPER DRAIN
T.D.	TRENCH DRAIN
L.D.	LANDSCAPE DRAIN
M.C.	MEDICINE CABINET
T.O.S.L.P. 000.000	TOP OF CONCRETE SLAB - LOW POINT
T.O.S.H.P. 000.000	TOP OF CONCRETE SLAB - HIGH POINT
T.O.W. 000.000	TOP OF CONCRETE WALL
T.O.C. 000.000	TOP OF CONCRETE CURB
T.O.S. 000.000	TOP OF CONCRETE SLAB
XXX	SPRINKLERED WINDOW ASSEMBLY
- - - - -	DENOTES CHAIN LINK FENCE
00.00	EXISTING SPOT ELEVATION
+ XXX	PROPOSED FINISHED SPOT ELEVATION
+ XXX	PROPOSED FINISHED SPOT ELEVATION RELATIVE TO GROUND FLOOR ELEVATION
+ XXX	PROPOSED LANDSCAPE ELEVATION
XX XX	WALL TYPE & FIRE RATING (SEE A9-SCHEDULES & A7-DETAILS)
XXX	ROOM NUMBER (SEE A9-SCHEDULES FOR ROOM FINISH SCHEDULES)
XX XX	FLOORS AND ASSEMBLY TYPE (SEE A9-SCHEDULES & A7-DETAILS)
XX	DOOR NUMBER (SEE A9-SCHEDULES FOR DOOR & FRAME SCHEDULES)
XX	RAILING TYPE (SEE A7 SECTIONS FOR DETAILS)
	HATCH DENOTES THERMAL INSULATION AND HEATED PLENUM TO U/S OF SLAB. REFER TO DETAIL C3A/A9-02 OR C8/A9-02. (REFER TO PLANS AND SECTIONS FOR EXTENT.)
	HATCH DENOTES THERMAL INSULATION ON U/S OF SLAB. REFER TO DETAIL C3B/A9-02 OR C9/A9-02. (REFER TO PLANS AND SECTIONS FOR EXTENT.)
	HATCH DENOTES SUSPENDED ACOUSTIC CEILING. REFER TO DETAIL A18/A9-02, A19/A9-02, A1C/A9-02 OR A1E/A9-02. (REFER TO PLANS AND SECTIONS FOR EXTENT.)
	HATCH DENOTES ACOUSTIC CEILING TO U/S OF SLAB. REFER TO DETAIL A1D/A9-02 OR A1F/A9-02. (REFER TO PLANS AND SECTIONS FOR EXTENT.)
	HATCH DENOTES HORIZONTAL FIRE RATED ENCLOSURE. REFER TO DETAIL S1B/A9-02, S1D/A9-02, S1F/A9-02 (REFER TO PLANS AND SECTIONS FOR EXTENT.)
	HATCH DENOTES SOFFIT CEILING. REFER TO DETAIL S1A/A9-02, S1B/A9-02, S1E/A9-02 OR S1F/A9-02 (REFER TO PLANS AND SECTIONS FOR EXTENT.)
	HATCH DENOTES SUSPENDED ACOUSTIC BAR CEILING. REFER TO DETAIL C1B/A9-02 OR C1C/A9-02. (REFER TO INTERIOR DESIGN DRAWINGS FOR HEIGHTS AND DETAILS)
	HATCH DENOTES FLOOR PAINTED WALKWAY AND LINES. REFER TO PROPERTY STANDARDS. (REFER TO PLANS FOR EXTENT.)
L# / MM	UNIT TYPE L# = SUITE LEGAL NUMBER MM = MUNICIPAL NUMBER
	BARRIER FREE SUITE

General Notes Legend 2 A2-02A

GENERAL TYPICAL FLOOR NOTES

1- REFER TO INTERIOR DESIGN DRAWINGS FOR INTERIOR FINISHES AND SPECIFICATIONS.

2- BALCONY SLABS AND CONCRETE SILL CONDITIONS TO BE SLOPED TOWARDS EXTERIOR WALL. REFER TO ARCHITECTURAL DRAWINGS FOR BALCONIES WITH DRAIN. ALL TERRACES TO HAVE SCUPPERS. FOR ROOF DRAINS REFER TO ROOF PLAN.

3- PROVIDE APPROVED SOUND INSULATION FOR HORIZONTAL AND VERTICAL PIPES THROUGH WALL AND FLOOR PENETRATION AS REQUIRED. REFER TO MECHANICAL DRAWINGS & ACOUSTICAL REPORT.

4- REFER TO WINDOW SCHEDULE FOR LOCATION OF WINDOW OPENING SECTION AND INSECT SCREEN.

5- PROVIDE ALL PARKING SPACE AS REQUIRED FOR ELECTRICAL VEHICLE CHARGING. REFER TO ELECTRICAL DRAWINGS AND DETAILS.

6- COORDINATE WITH MECHANICAL AND ELECTRICAL DRAWINGS FOR ALL PIPE AND SHAFT SLEEVE REQUIREMENTS.

7- ALL BATHROOM CEILINGS TO BE CONSTRUCTED AS FIR DETAIL A21 / A8-02. PROVIDE ACOUSTICAL BATTS IN ALL BATHROOM PIPE SPACES.

8- AT ALL STAIR PRESSURIZATION SHAFT ENCLOSURES, NO PIPES TO BE ALLOWED TO PENETRATE, OR PASS THRU THIS ENCLOSURE.

9- ELEVATOR:

A. ELEVATOR SHAFT DIMENSIONS PROVIDED BY THE ELEVATOR CONSULTANT. A COPY OF THIS REPORT CAN BE OBTAINED FROM THE ARCHITECT. ARCHITECT TO ADJUST TO REQUIREMENTS WITH REVIEWED ELEVATOR SHOP DRAWINGS.

B. ELEVATOR PITS SHALL BE CO-ORDINATED WITH ELEVATOR SUPPLIER.

C. ELEVATOR SHAFT WALLS TO BE CONSTRUCTED TO ACHIEVE A MIN. FIRE RESISTANCE RATING OF 2 HRS.

D. AN APPROVED FIRE STOP MATERIAL IS TO BE USED TO SEAL INTERSECTION TOP OF CONCRETE BLOCK AT FLOOR SLABS.

E. ELEVATOR PIT LADDERS TO BE GALVANIZED STEEL AND EXTEND 900mm ABOVE. THE LADDERS TO BE SUPPLIED & INSTALLED BY GENERAL CONTRACTOR.

10- LOCKER ROOM NOTES:
ALL LOCKER AISLES WIDTH TO BE 1100mm (TYP.). LOCKERS TO BE CONSTRUCTED WITH 6"x6" WIRE MESH PARTITIONS MINIMUM 2100mm HIGH. PROVIDE ALL ACCESSORIES INCLUDING COAT HOOKS AND HANGER TO BE 450mm BELOW SPRINKLER DEFLECTOR THROUGHOUT.

REVIEW LOCKER ROOM LAYOUT PREPARED BY ARCHITECT AND INSTALLER TO PROVIDE INSTALLION SHOP DRAWINGS FOR REVIEW BY OWNER AND ARCHITECT.

BICYCLE SPACE NOTES:
ALL BICYCLE SPACES TO COMPLY WITH TORONTO BICYCLE BYLAW STANDARDS:
HORIZONTAL RACKING 600m X 1800p X 1800h
VERTICAL RACKING 600m X 1200p X 1900h

11- ABUSE RESISTANT DRYWALL TO BE USED ON ALL ARTICAPE / AFFORDABLE LOBBY AND CORRIDOR WALLS.

12- SUITE TO SUITE BLOCK WALL TO BE NORMAL WEIGHT FOR ACOUSTICS REFER TO ACOUSTICAL REPORT.

General Typical Floor Notes 1 A2-02A

Contractor Must Check And Verify All Dimensions On The Job.

Do Not Scale The Drawings.

All Drawings, Specifications And Related Documents Are The Copyright Of The Architect And Must Be Returned Upon Request.

Reproduction Of Drawings, Specifications And Related Documents In Part Or Whole Is Forbidden Without The Architects Written Permission.

The Drawing Is Not To Be Used For Construction Until Signed By The Architect.

Date

KIRKOR ARCHITECTS + PLANNERS
20 Martin Ross Avenue, Toronto, Ontario, M3J 2K8
TAl (416) 665-6565, FAl (416) 665-1234, www.kirkorarchitects.com

No.:	Revision	Date

PROGRESS SET
July 11, 2016

No.:	Issued For	Date
1	Tender	Oct. 15, 2015

AQUAVISTA
AT BAYSIDE TORONTO

Drawing Title
Level P3 - Underground Parking Garage (Level C) Reflected Ceiling Plan

Project
Hines TRIDEL
AQUAVISTA
Block 3 - R3 & R4
263 Queens Quay East
Toronto, ON

Scale: 1 : 100
Drawn by: M.N.
Checked by: C.A.
Project No.: 13148
Date: July 11, 2016
Drawing No.: A2-02A