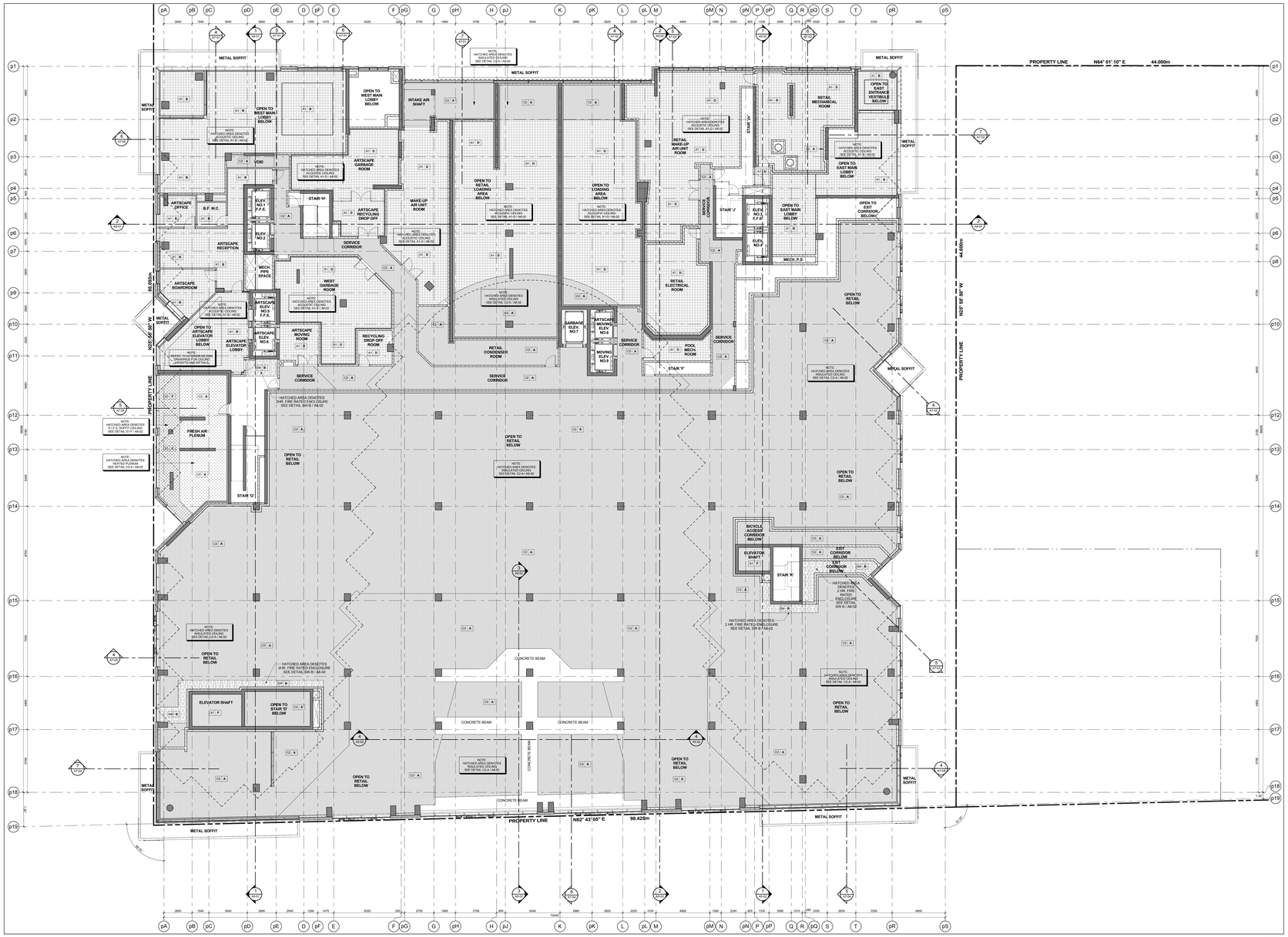
PROPERTY LINE
N64° 01' 10" E
44.000m
N62° 43' 05" E
98.425m
N25° 58' 30" W
85.995m
44.000m
METAL SOFFIT
OPEN TO WEST MAIN LOBBY BELOW
OPEN TO WEST MAIN LOBBY BELOW
INTAKE AIR SHAFT
OPEN TO EAST ENTRANCE VESTIBULE BELOW
RETAIL MECHANICAL ROOM
ARTSCAPE GARBAGE ROOM
OPEN TO RETAIL LOADING DOCK BELOW
OPEN TO LOADING DOCK BELOW
RETAIL MAKE-UP AIR UNIT ROOM
OPEN TO EAST MAIN LOBBY BELOW
ARTSCAPE OFFICE
B.F. W.C.
ELEV. NO.1 F.F.E.
ELEV. NO.2
STAIR 'H'
VOID
MAKE-UP AIR UNIT ROOM
STAIR 'J'
STAIR 'K'
STAIR 'L'
ELEV. NO.5 F.F.E.
ELEV. NO.4
ELEV. NO.7
MECH. P.S.
ARTSCAPE RECEPTION
MECH. PIPE SPACE
SERVICE CORRIDOR
ARTSCAPE RECYCLING DROP OFF
WEST GARBAGE ROOM
ARTSCAPE BOARDROOM
ARTSCAPE ELEV. NO.5 F.F.E.
ARTSCAPE ELEV. NO.6
ARTSCAPE ELEV. NO.3
OPEN TO ARTSCAPE ELEVATOR LOBBY BELOW
ARTSCAPE ELEVATOR LOBBY
ARTSCAPE BOARD ROOM
RECYCLING DROP OFF ROOM
RETAIL CONDENSER ROOM
GARBAGE ELEV. NO.7
MOVING ELEV. NO.3
RETAIL ELECTRICAL ROOM
POOL MECH. ROOM
OPEN TO RETAIL BELOW
FRESH AIR PLENUM
STAIR 'G'
STAIR 'F'
BICYCLE ACCESS CORRIDOR BELOW
ELEVATOR SHAFT
EXIT CORRIDOR BELOW
ELEVATOR SHAFT
OPEN TO STAIR 'G' BELOW
CONCRETE BEAM
CONCRETE BEAM
CONCRETE BEAM
CONCRETE BEAM
CONCRETE BEAM
HATCHED AREA DENOTES 3HR. FIRE RATED ENCLOSURE SEE DETAIL SW-B / A9-02
HATCHED AREA DENOTES 2 HR. FIRE RATED ENCLOSURE SW-B / A9-02
NOTE: HATCHED AREA DENOTES INSULATED CEILING SEE DETAIL C2-A / A6-02
NOTE: HATCHED AREA DENOTES ACOUSTIC CEILING SEE DETAIL A1-D / A6-02
NOTE: HATCHED AREA DENOTES ACOUSTIC CEILING SEE DETAIL A1-B / A6-02
NOTE: HATCHED AREA DENOTES ACOUSTIC CEILING SEE DETAIL A1-F / A6-02
NOTE: HATCHED AREA DENOTES ACOUSTIC CEILING SEE DETAIL A1-C / A6-02
NOTE: HATCHED AREA DENOTES ACOUSTIC CEILING SEE DETAIL A1-E / A6-02
NOTE: HATCHED AREA DENOTES INSULATED CEILING SEE DETAIL C2-A