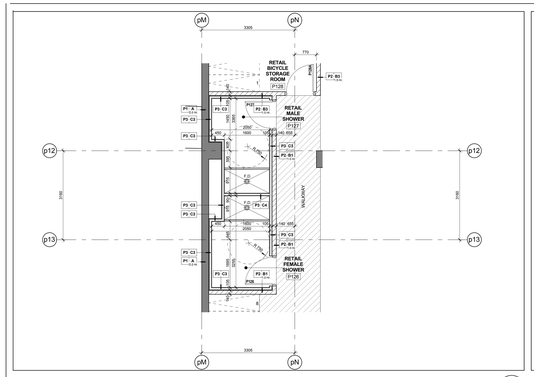
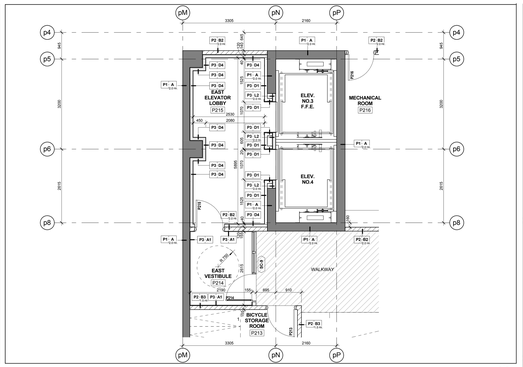
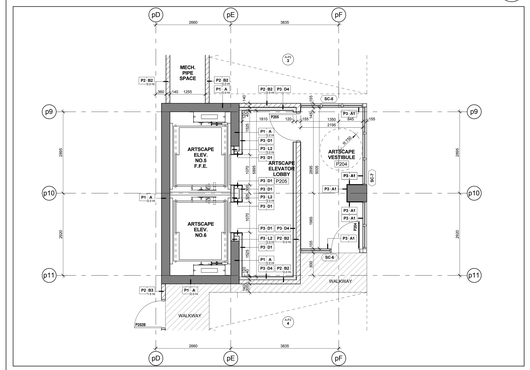


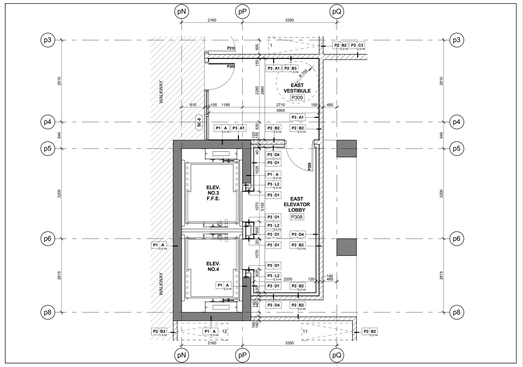
Level P1 - Underground Parking Garage - Commercial Showers 10
Scale: 1 : 50 A3-01



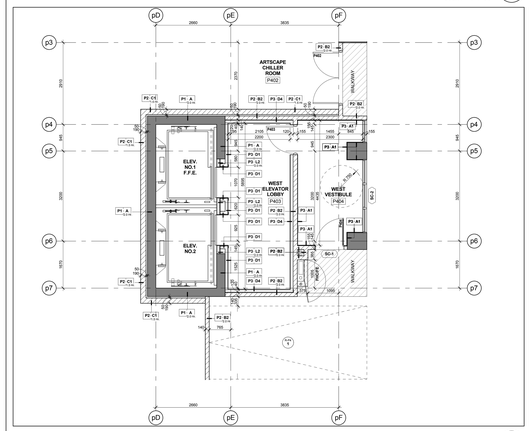
Level P1-P2 - Underground Parking Garage - East Residential Elevator Lobby 9
Scale: 1 : 50 A3-01



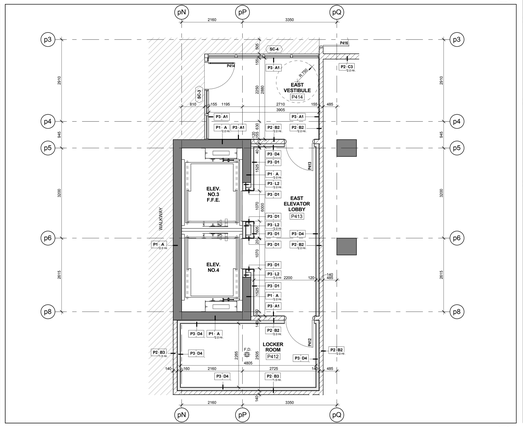
Level P2 - Underground Parking Garage - West Artscape Elevator Lobby 8
Scale: 1 : 50 A3-01



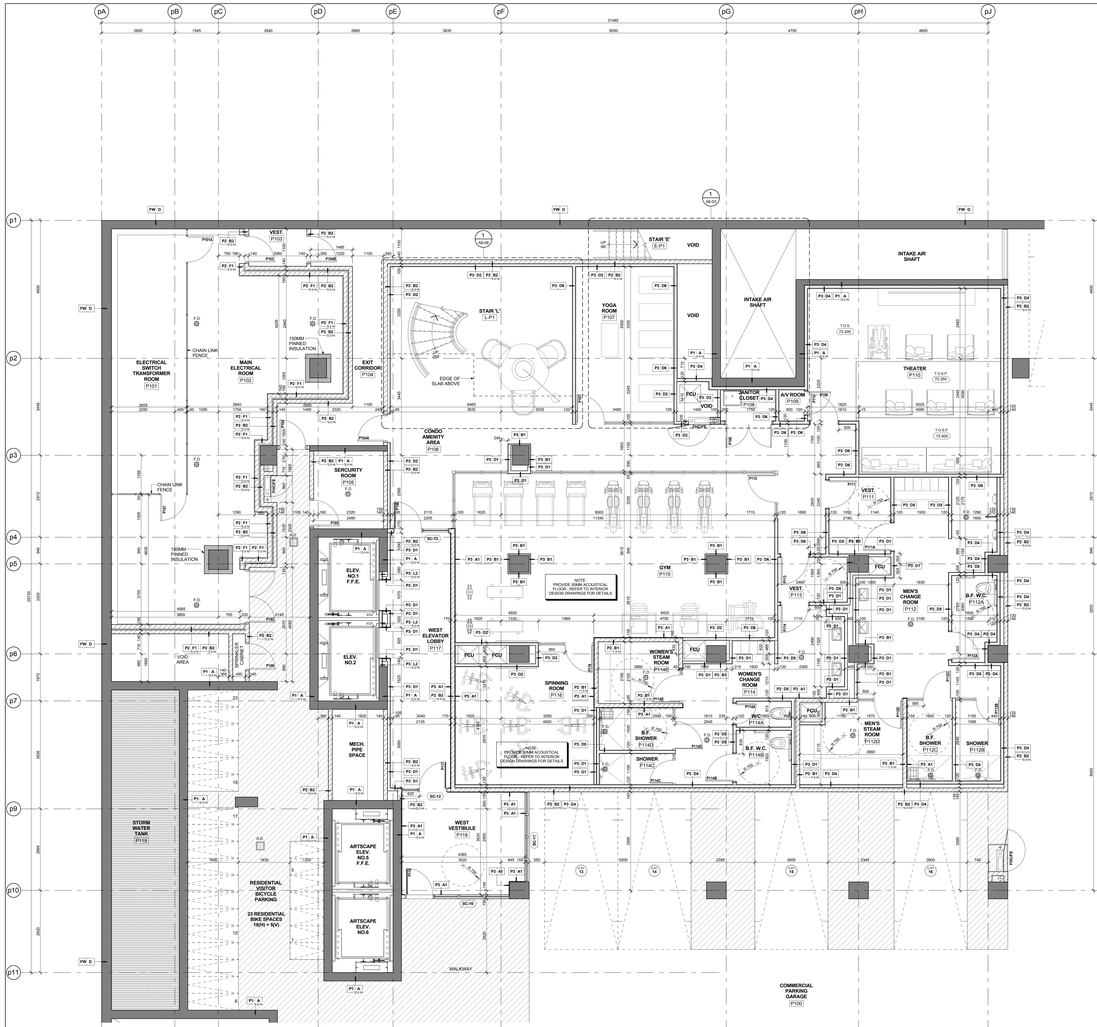
Level P3 - Underground Parking Garage - East Residential Elevator Lobby 7
Scale: 1 : 50 A3-01



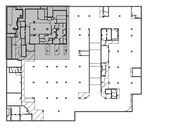
Level P3-P4 - Underground Parking Garage - West Residential Elevator Lobby 6
Scale: 1 : 50 A3-01



Level P4 - Underground Parking Garage - East Residential Elevator Lobby 5
Scale: 1 : 50 A3-01



Level P1 - Underground Parking Garage - Partial Plan 4
Scale: 1 : 50 A3-01



Key Plan Level P1 3
A3-01

GENERAL NOTES LEGEND

C.B.	CATCH BASIN
A.D.	AREA DRAIN
F.D.	FLOOR DRAIN
R.D.	ROOF DRAIN
S.D.	SCUPPER DRAIN
T.D.	TRENCH DRAIN
L.D.	LANDSCAPE DRAIN
T.O.S.LC (XX.XX)	TOP OF CONCRETE SLAB - LOW POINT
T.O.S.HC (XX.XX)	TOP OF CONCRETE SLAB - HIGH POINT
T.O.W. (XX.XX)	TOP OF CONCRETE WALL
T.O.C. (XX.XX)	TOP OF CONCRETE CURB
T.O.S. (XX.XX)	TOP OF CONCRETE SLAB
XXX	SPRINKLERED WINDOW ASSEMBLY
	DENOTES CHAIN LINK FENCE
XXX.XX	EXISTING SPOT ELEVATION
XXX	PROPOSED FINISHED SPOT ELEVATION
XXX	PROPOSED FINISHED SPOT ELEVATION, RELATIVE TO GROUND FLOOR ELEVATION
XXX	PROPOSED LANDSCAPE ELEVATION
XXX	WALL TYPE & FIRE RATING (SEE A9 SCHEDULES & A7 DETAILS)
XXX	WINDOW TYPE (SEE A9 SCHEDULES & A7 DETAILS)
XXX	ROOM NUMBER (SEE A9 SCHEDULES FOR/ROOM FINISH SCHEDULES)
XXX	FLOOR/CEILING ASSEMBLY TYPE (SEE A9 SCHEDULES & A7 DETAILS)
XX	DOOR NUMBER (SEE A9 SCHEDULES FOR DOOR & FRAME SCHEDULES)
XX	RAILING TYPE (SEE A7 SECTIONS FOR DETAILS)
	HATCH DENOTES THERMAL INSULATION AND HEATED PLENUM TO U/S OF SLAB. REFER TO DETAIL C5AA9-02 OR C9BA9-02 (REFER TO PLANS AND SECTIONS FOR EXTENT.)
	HATCH DENOTES THERMAL INSULATION TO U/S OF SLAB. REFER TO DETAIL C5AA9-02 OR C9BA9-02 (REFER TO PLANS AND SECTIONS FOR EXTENT.)
	HATCH DENOTES SUSPENDED ACOUSTIC CEILING REFER TO DETAIL C5AA9-02 OR C9BA9-02 OR AC4AA9-02 (REFER TO PLANS AND SECTIONS FOR EXTENT.)
	HATCH DENOTES ACOUSTIC CEILING TO U/S OF SLAB. REFER TO DETAIL AC4AA9-02 OR AC9AA9-02 (REFER TO PLANS AND SECTIONS FOR EXTENT.)
	HATCH DENOTES HORIZONTAL FIRE RATED ENCLOSURE REFER TO DETAIL C5AA9-02 OR C9AA9-02 OR EW1AA9-02 (REFER TO PLANS AND SECTIONS FOR EXTENT.)
	HATCH DENOTES FLOOR PAINTED WALKWAY AND LINES. REFER TO PROPERTY STANDARDS. (REFER TO PLANS FOR EXTENT.)
L.U. XXX	UNIT TYPE LA = SUITE LEGAL NUMBER XXX = MUNICIPAL NUMBER
	BARRIER FREE SUITE

General Notes Legend 2
A3-01

GENERAL TYPICAL FLOOR NOTES

1. REFER TO INTERIOR DESIGN DRAWINGS FOR INTERIOR FINISHES AND SPECIFICATIONS.
2. BALCONY SLABS AND CONCRETE SILL CONDITIONS TO BE SLOPED TO DRAIN AWAY FROM BUILDING. REFER TO DETAILS C5AA9-02 FOR BALCONIES WITH CURBS, ALL TERRACES TO HAVE SCUPPERS. FOR BALCONIES WITHOUT CURBS, REFER TO DETAIL C9BA9-02.
3. PROVIDE APPROVED SOUND INSULATION FOR HORIZONTAL AND VERTICAL PIPES THROUGH RATED WALL AND FLOOR PENETRATION AS REQUIRED. REFER TO MECHANICAL DRAWINGS & ACOUSTICAL REPORT.
4. REFER TO WINDOW SCHEDULE FOR LOCATION OF WINDOW OPENING SECTION AND INSECT SCREENS.
5. PROVIDE ALL PLANTING SPACE AS REQUIRED FOR ELECTRICAL, MECHANICAL, AND STRUCTURAL ELEMENTS. REFER TO DETAILS AND DETAILS.
6. COORDINATE WITH MECHANICAL AND ELECTRICAL DRAWINGS FOR ALL PIPE AND SHAFT SLEEVE REQUIREMENTS.
7. ALL CEILINGS TO BE CONSTRUCTED AS PER DETAIL AC1.1AA-02. PROVIDE ACOUSTICAL BATTS IN ALL BATHROOM PIPE SPACES.
8. AT ALL STAIR PRESSURIZATION SHAFT ENCLOSURES, NO OPENINGS OF ANY KIND ALLOWED TO PENETRATE, OR PASS THRU THIS ENCLOSURE.
9. ELEVATOR:
   - A. ELEVATOR SHAFT DIMENSIONS PROVIDED BY THE ELEVATOR CONSULTANT. A COPY OF THIS REPORT CAN BE OBTAINED FROM THE ARCHITECT. ELEVATOR SHAFT DESIGN TO BE REVIEWED BY ELEVATOR SHOP DRAWINGS.
   - B. ELEVATOR PITS SHALL BE CO-ORDINATED WITH ELEVATOR SUPPLIER.
   - C. ELEVATOR SHAFT WALLS TO BE CONSTRUCTED TO ACHIEVE A MIN. FIRE RESISTANCE RATING OF 2 HRS.
   - D. AN APPROVED FIRE STOP MATERIAL IS TO BE USED TO SEAL INTERSECTION TOP OF CONCRETE BLOCK AT FLOOR SLABS.
   - E. ELEVATOR PIT LADDERS TO BE GALVANIZED STEEL AND EXTEND FROM PIT FLOOR TO TOP. LADDERS TO BE SUPPLIED & INSTALLED BY GENERAL CONTRACTOR.
10. LOCKER ROOM NOTES:
    ALL LOCKER ROLLED WIDTH TO BE 1100mm (TYP.). LOCKERS TO BE CONSTRUCTED WITH 6"x6" WIRE MESH PARTITIONS MINIMUM 2100mm HIGH. REFER TO DETAIL C9BA9-02 FOR LOCKER ROOM SHELVING & RAILINGS TO BE 450mm BELOW SPRINKLER DEFLECTOR THRESHOLDHOUT.
    REVIEW LOCKER ROOM LAYOUT PREPARED BY ARCHITECT AND INSTALLER TO PROVIDE INSTALLION SHOP DRAWINGS FOR REVIEW BY OWNER AND ARCHITECT.
11. BICYCLE SPACE NOTES:
    ALL BICYCLE SPACES TO COMPLY WITH TORONTO BICYCLE BYLAW STANDARDS.
    HORIZONTAL RACKING 60w X 1800d X 1800h
    VERTICAL RACKING 60w X 1200d X 1900h

General Typical Floor Notes 1
A3-01

Contractor Must Check And Verify All Dimensions On The Job.
Do Not Scale The Drawings.
All Drawings, Specifications And Related Documents Are The Copyright Of The Architect And Must Be Returned Upon Request.
Reproduction Of Drawings, Specifications And Related Documents In Part Or Whole Is Forbidden Without The Architects Written Permission.
This Drawing Is Not To Be Used For Construction Until Signed By The Architect.

Date: October 2, 2015

Pricing Set

KIRKOR ARCHITECTS + PLANNERS
20 Martin Ross Avenue, Toronto, Ontario, M3J 2K8
TAT 01 645 4065, FAX 01 645 1734, www.kirkorarchitects.com

No.	Revision	Date
3.	Building Permit Resubmission	July 14, 2015
2.	Building Permit	June 12, 2015
1.	Waterfront Toronto Review	May 1, 2015
No.	Issued For	Date

AQUAVISTA
AT BAYSIDE TORONTO

Drawing Title
Partial Floor Plan
Level P1 - Underground Parking Garage - Partial Plan & Elevator Lobbies

Project
Hines TRIDEL
AQUAVISTA
Block 3 - R3 & R4
263 Queens Quay East
Toronto, ON

Scale	As indicated
Drawn by	E.V.
Checked by	C.A.
Project No.	13148
Date	October 2, 2015
Drawing No.	A3-01

PRICING SET
October 2, 2015

Plot Date: 10/2/2015 11:11:03 PM File Path: C:\Users\vmorais\Documents\About 2015 Working Files\13148P20-Model-Building R3-R4_vmorais (X27).rvt