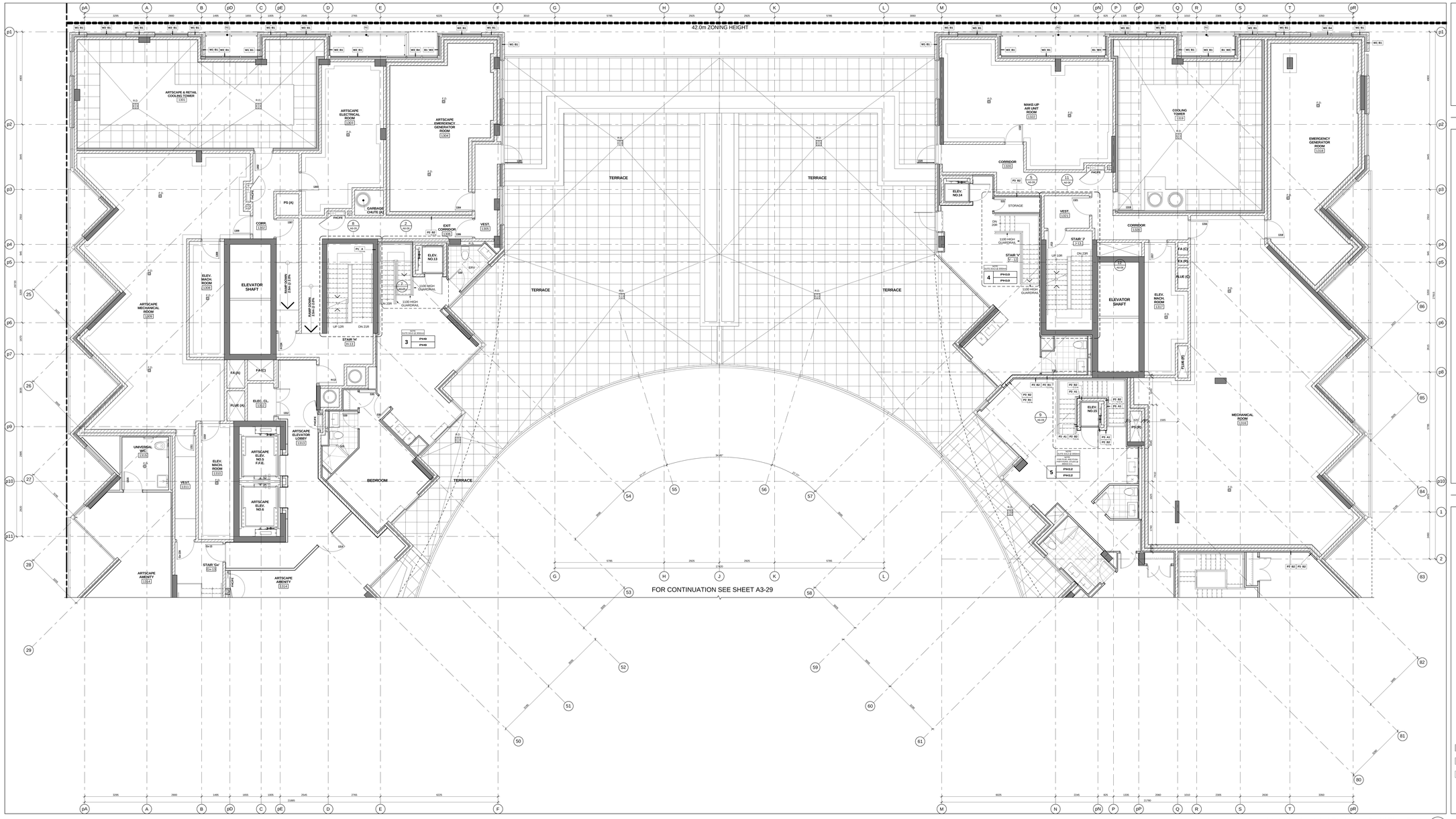

Key Plan Level 13 3 A3-28

GENERAL NOTES LEGEND

C.B.	CATCH BASIN
A.D.	AREA DRAIN
F.D.	FLOOR DRAIN
R.D.	ROOF DRAIN
S.D.	SCUPPER DRAIN
T.D.	TRENCH DRAIN
L.D.	LANDSCAPE DRAIN
T.O.S.L.P. OBS.(M)	TOP OF CONCRETE SLAB - LOW POINT
T.O.S.H.P. OBS.(M)	TOP OF CONCRETE SLAB - HIGH POINT
T.O.W. OBS.(M)	TOP OF CONCRETE WALL
T.O.C. OBS.(M)	TOP OF CONCRETE CURB
T.O.S. OBS.(M)	TOP OF CONCRETE SLAB
XXX	SPRINKLERED WINDOW ASSEMBLY
	DENOTES CHAIN LINK FENCE
XX.XX	EXISTING SPOT ELEVATION
XXX	PROPOSED FINISHED SPOT ELEVATION
XXX	PROPOSED FINISHED SPOT ELEVATION RELATIVE TO GROUND FLOOR ELEVATION
XXX	PROPOSED LANDSCAPE ELEVATION
XXX	WALL TYPE & FIRE RATING (SEE AB SCHEDULES & A7 DETAILS)
XXX	WINDOW TYPE (SEE AB SCHEDULES & A7 DETAILS)
XXX	ROOM NUMBER (SEE AB SCHEDULES FOR/ROOM FINISH SCHEDULES)
XXX	FLOOR/CEILING ASSEMBLY TYPE (SEE AB SCHEDULES & A7 DETAILS)
XXX	DOOR NUMBER (SEE AB SCHEDULES FOR DOOR & FRAME SCHEDULES)
XX	RAILING TYPE (SEE A7 SECTIONS FOR DETAILS)
	HATCH DENOTES THERMAL INSULATION AND HEATED PLENUM TO U/S OF SLAB. REFER TO DETAIL C3AHB-02 OR C3BAHB-02 (REFER TO PLANS AND SECTIONS FOR EXTENT.)
	HATCH DENOTES THERMAL INSULATION TO U/S OF SLAB. REFER TO DETAIL C3A-02 OR C3B-02 OR C3AB-02 (REFER TO PLANS AND SECTIONS FOR EXTENT.)
	HATCH DENOTES SUSPENDED ACOUSTIC CEILING. REFER TO DETAIL C3A-03 OR C3B-03 OR C3AB-03 OR AC4AB-02 (REFER TO PLANS AND SECTIONS FOR EXTENT.)
	HATCH DENOTES ACOUSTIC CEILING TO U/S OF SLAB. REFER TO DETAIL AC3AB-02 OR AC3AB-02 (REFER TO PLANS AND SECTIONS FOR EXTENT.)
	HATCH DENOTES HORIZONTAL FIRE RATED ENCLOSURE REFER TO DETAIL SM3AB-02, SM3AB-03 OR SM3AB-07 OPTIONAL FIRE RATED ENCLOSURE FOR EXTENT.)
	HATCH DENOTES FLOOR FINISTED RAILWAY AND LINES. REFER TO PROPERTY STANDARDS. (REFER TO PLANS FOR EXTENT.)
L.# / UNIT TYPE MM	L# = SUITE LEGAL NUMBER MM = MUNICIPAL NUMBER
	BARRIER FREE SUITE

General Notes Legend 2 A3-28

GENERAL TYPICAL FLOOR NOTES

1- REFER TO INTERIOR DESIGN DRAWINGS FOR INTERIOR FINISHES AND SPECIFICATIONS.

2- BALCONY SLABS AND CONCRETE SILL CONDITIONS TO BE SLOPED TO DRAIN. REFER TO DETAILS AND SECTIONS FOR DRAINS. FOR BALCONIES WITH CURBS, ALL TERRACES TO HAVE SCUPPERS. REFER TO PLANS FOR LOCATIONS AND SIZES.

3- PROVIDE APPROVED SOUND INSULATION FOR HORIZONTAL AND VERTICAL PIPES THROUGH ANY WALL AND FLOOR PENETRATION AS REQUIRED. REFER TO MECHANICAL DRAWINGS & ACOUSTICAL REPORT.

4- REFER TO WINDOW SCHEDULE FOR LOCATION OF WINDOW OPENING SECTION AND INSECT SCREEN.

5- PROVIDE ALL FURRING SPACE AS REQUIRED FOR ELECTRICAL EQUIPMENT. REFER TO ELECTRICAL DRAWINGS FOR LOCATIONS AND DETAILS.

6- COORDINATE WITH MECHANICAL AND ELECTRICAL DRAWINGS FOR ALL PIPE AND SHAFT SLEEVE REQUIREMENTS.

7- ALL BATHROOM CEILINGS TO BE CONSTRUCTED AS PER DETAIL AC3.1-AB.02. PROVIDE ACOUSTICAL BATTS IN ALL BATHROOM PIPE SPACES.

8- AT ALL STAIR PRESSURIZATION SHAFT ENCLOSURES, NO PIPES OR DUCTS TO BE ALLOWED TO PENETRATE, OR PASS THRU THIS ENCLOSURE.

9- ELEVATOR:

A. ELEVATOR SHAFT DIMENSIONS PROVIDED BY THE ELEVATOR CONSULTANT. A COPY OF THIS REPORT CAN BE OBTAINED FROM THE ARCHITECT. ELEVATOR SHAFTS TO COMPLY WITH REQUIREMENTS WITH REVIEWED ELEVATOR SHOP DRAWINGS.

B. ELEVATOR PITS SHALL BE CO-ORDINATED WITH ELEVATOR SUPPLIER.

C. ELEVATOR SHAFT WALLS TO BE CONSTRUCTED TO ACHIEVE A MIN. FIRE RESISTANCE RATING OF 2 HRS.

D. AN APPROVED FIRE STOP MATERIAL IS TO BE USED TO SEAL INTERSECTION TOP OF CONCRETE BLOCK AT FLOOR SLABS.

E. ELEVATOR PIT LADDERS TO BE GALVANIZED STEEL AND EXTEND TO TOP FLOOR. LADDERS TO BE SUPPLIED & INSTALLED BY GENERAL CONTRACTOR.

10- LOCKER ROOM NOTES:
ALL LOCKER AISLES WIDTH TO BE 1100mm (TYP.). LOCKERS TO BE CONSTRUCTED WITH 6"x6" WIRE MESH PARTITIONS MINIMUM 2100mm HIGH. PROVIDE 300mm HIGH SOLID BASE AT BACK OF LOCKERS AND FURNING TO BE 450mm BELOW SPRINKLER DEFLECTOR THROUGHOUT.

REVIEW LOCKER ROOM LAYOUT PREPARED BY ARCHITECT AND INSTALLER TO PROVIDE INSTALLION SHOP DRAWINGS FOR REVIEW BY OWNER AND ARCHITECT.

BICYCLE STORAGE NOTES:
ALL BICYCLE SPACES TO COMPLY WITH TORONTO BICYCLE BYLAW STANDARDS:
HORIZONTAL RACKING 600m X 1800p X 1900h.
VERTICAL RACKING 900m X 1200p X 1900h.

GENERAL CEILING NOTE

1- SHADED AREA DENOTES BULKHEADS AND DROP CEILINGS AT ALL RESIDENTIAL UNITS. SEE MECHANICAL DRAWINGS FOR ADDITIONAL DROP CEILINGS, BULKHEADS AND FURRING AS REQUIRED FOR INSTALLATION AND ENCLOSURE OF MECHANICAL AND ELECTRICAL SERVICES.

HATCH DENOTES SUSPENDED GYPSUM BOARD CEILING. (9' - 2750mm) REFER TO DETAIL C3AB-02 OR C3BAB-02 (REFER TO PLANS AND SECTIONS FOR EXTENT.)

HATCH DENOTES SUSPENDED GYPSUM BOARD CEILING. (10' - 3050mm) REFER TO DETAIL C3A-02 OR C3B-02 (REFER TO PLANS AND SECTIONS FOR EXTENT.)

DENOTES PLASTER/STUCCO SPRAYED FINISH TO UNDERSIDE OF SLAB. REFER TO DETAIL C3AB-02 (REFER TO PLANS AND SECTIONS FOR EXTENT.)

General Typical Floor Notes 1 A3-28

Level 13 - Mechanical Penthouse - Partial Plan - Part 1 4 A3-28
Scale: 1 : 50

Contractor Must Check And Verify All Dimensions On The Job.
Do Not Scale The Drawings.
All Drawings, Specifications And Related Documents Are The Copyright Of The Architect And Must Be Returned Upon Request.
Reproduction Of Drawings, Specifications And Related Documents In Part Or Whole Is Forbidden Without The Architects Written Permission.
The Drawing Is Not To Be Used For Construction Until Signed By The Architect.
Date:

KIRKOR ARCHITECTS + PLANNERS
20 Martin Ross Avenue, Toronto, Ontario, M3J 2K8
TW (1) 647-0565, FW (1) 665-1334, www.kirkorarchitects.com

No.:	Revision	Date

PROGRESS SET
August 28, 2015

No.:	Issued For	Date
2.	Building Permit	June 12, 2015
1.	Waterfront Toronto Review	May 1, 2015

AQUAVISTA
AT BAYSIDE TORONTO

Drawing Title
Partial Floor Plan
Level 13 - Mechanical Penthouse - Partial Plan - Part 1

Project
Hines TRIDEL
AQUAVISTA
Block 3 - R3 & R4
263 Queens Quay East
Toronto, ON

Scale: As indicated
Drawn by: E.V.
Checked by: C.A.
Project No.: 13148
Date: August 28, 2015
Drawing No.: A3-28

Plot Date: 8/27/2015 3:28:11 PM File Path: C:\Users\evelasco\Documents\RCH7 2015 WORKING FILES\13148P20-Model-Building R3-R4_evelasco.rvt