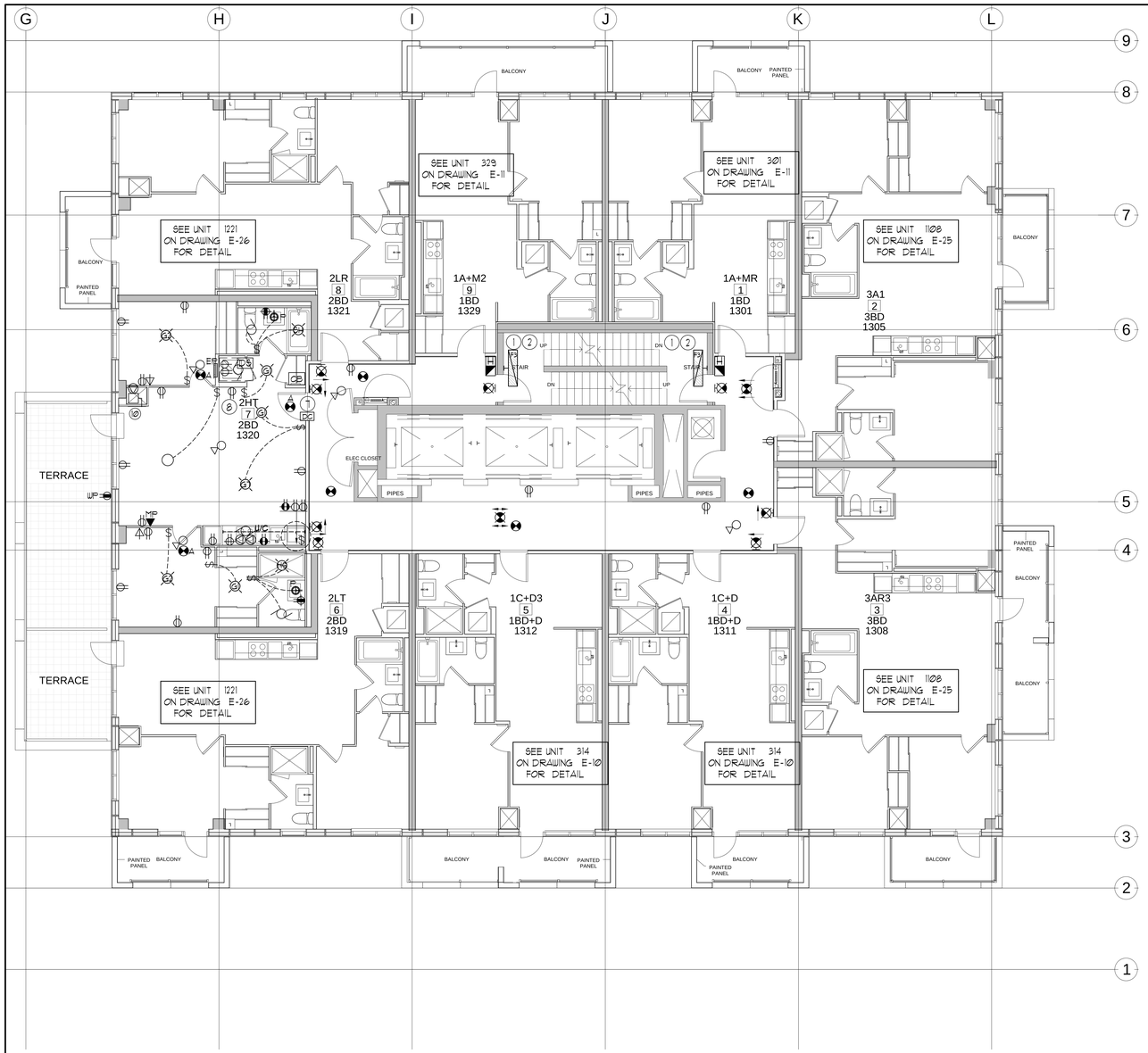

GENERAL AREA CIRCUITING - TABLE #1			
LIGHTING FIXTURE LOCATION	CCT. #	RECEPTACLE LOCATION	CCT. #
P4 TO P1 - EXIT SIGNS	EX-XX	LOBBY (P4 TO P1)	EX-XX
G/F TO 10/F - EXIT SINGS	EX-XX	STAIR "A" (5/F2/FP2)	EX-XX
11/F TO ROOF - EXIT SIGNS	EX-XX	STAIR "B" (MPH3@7,12,21@,15) FLOORS	EX-XX
LOBBY (P4 TO P1)	EX-XX	STAIR "B" (12,9@,3/F1/P4) FLOORS	EX-XX
STAIR "A" (P4 TO G/F)	EX-XX	STAIR "C" (MPH3@7,12,21) FLOORS	EX-XX
CORRIDOR	EX-XX	STAIR "C" (1@,15,12,9@,3) FLOORS	EX-XX
-	EX-XX	STAIR "D" (P1/P4) FLOORS	EX-XX
-	EX-XX	STAIR "E" (P1) FLOOR	EX-XX
-	EX-XX	CORRIDOR	EX-XX

GENERAL NOTES - RESIDENTIAL:

1. ELECTRICAL DRAWINGS SHALL BE READ IN CONJUNCTION WITH MECHANICAL, STRUCTURAL, ARCHITECTURAL AND LANDSCAPE DRAWINGS.
2. CONTRACTOR SHALL RUN CABLES WITHIN CEILING SLAB OR ENCLOSURES TO RETAIN 2 HOUR FIRE PROTECTION RATING FOR ALL LOADS THAT CONNECT TO EMERGENCY POWER.
3. FIRE ALARM RISERS SHALL BE RUN IN 2 HOUR FIRE RATED ELECTRICAL CLOSET. REFER TO DWG. E-32 FOR RISER DIAGRAM AND DETAILS.
4. STAIRWAY WALL MOUNTED EMERGENCY LIGHT FIXTURES SHALL BE MOUNTED @ 7' AFF.
5. EMERGENCY LIGHT FIXTURES IN LOCKERS, STORAGE, GARBAGE, UTILITY AND SERVICE ROOMS SHALL BE CONNECTED TO BOTH NORMAL AND EMERGENCY POWER AS PER DETAIL #27 OF DWG. E-35.
6. FOR STORAGE ROOM VENTILATION SYSTEM, DIV. 16 TO PROVIDE CONDUIT, WIRING AND SWITCH (S) TO START/STOP FAN AND DAMPER. FAN AND 110V ACTUATOR TO BE SUPPLIED AND INSTALLED BY DIV. 15.
7. FOR UTILITY ROOM VENTILATION SYSTEM, DIV. 15 WILL PROVIDE LINE VOLTAGE THERMOSTAT (T) TO DIV. 16. DIV. 16 TO PROVIDE CONDUIT AND WIRING TO START/STOP FAN AND DAMPER VIA THERMOSTAT. FAN AND 110V ACTUATOR TO BE SUPPLIED AND INSTALLED BY DIV. 15.
8. REFER TO SPRINKLER DRAWINGS FOR FIRE PROTECTION DEVICE TO BE CONNECTED TO THE FIRE ALARM SYSTEM. THE DEVICE AND EQUIPMENT SHALL FORM AN INTEGRAL PART OF THE ELECTRICAL CONTRACT.
9. REFER TO SUITE PANEL SCHEDULES FOR INSUITE CIRCUIT ARRANGEMENT.
10. ALL DWELLING UNIT RECEPTACLES EXCEPT IN KITCHEN SHALL BE TAMPER PROOF.
11. PROVIDE GROUND FAULT PROTECTION FOR SUITE KITCHEN AND WASHROOM RECEPTACLES WITHIN 1500mm OF SINK.
12. CB PROVIDE TELECOMMUNICATION BOX C/W BUILT-IN RECEPTACLE FOR TELECOMMUNICATION. TELECOMMUNICATION BOX SHALL BE COMPLIANT WITH THE TELECOM SERVICE PROVIDER SPECIFICATION. REFER TO DETAIL #3 ON DWG. E-35 FOR TELECOM JUNCTION BOX INSTALLATION.
13. DS DRYER SENSOR TO START DRYER VENTILATION FAN AUTOMATICALLY WHEN DRYER IS RUNNING.
14. ALL SMOKE ALARMS WITHIN THE SUITE SHALL BE HARDWIRED TOGETHER AND TO A 15A, 1P CIRCUIT BREAKER AHEAD OF OTHER LOADS.

KEY NOTES - RESIDENTIAL:

1. FOR CIRCUITING, REFER TO TABLE #1.
2. PROVIDE ALARM SPEAKER, SMOKE DETECTOR AND RECEPTACLE AT EVERY THIRD FLOOR STAIR WELL STARTING FROM TOP FLOOR, AS PER TO DWG. E-32 FOR FIRE ALARM RISER DIAGRAM.
3. REFER TO SUPERVISED VALVE AND FLOW SWITCH SCHEDULE ON DWG. E-XX FOR DETAILS ON TYPICAL FLOORS.
4. PROVIDE TELECOMMUNICATION BACKBOARD C/W 115V, 1Φ, 15A RECEPTACLE AS PER COMMUNICATION RISER DIAGRAM ON DWG. E-31.
5. CONTRACTOR SHALL REFER TO ELECTRICAL SINGLE LINE DIAGRAM ON DWG. E-30 AND SDP RISER ON DWG. E-31 FOR SDP LOCATIONS AND DISTRIBUTION.
6. PROVIDE CONDUIT AS PER RISER DETAIL #8 ON DWG. E-35 FOR BISORTER/TRISORTER CONTROL SYSTEM.
7. ALL SUITE DOOR CONTACTS WILL COMPLETE WITH INTRUSION ALARM SYSTEM THAT CONTACT TO THE CONCIERGE STATION
8. DESIGNATED "LAUNDRY RECEPTACLE" AS DEFINED BY ESA CODE 26-710(a)(11), 26-720(b) AND ESA BULLETIN 26-26-0 (WITHIN 3m RADIUS OF LAUNDRY CLOSET). RECEPTACLE SHALL BE CONNECTED TO A DEDICATED CIRCUIT. SEE DETAIL #4 ON DWG. E-35.
9. INSTALL SIDE-MOUNTED RECEPTACLE ON KITCHEN ISLAND CABINET.

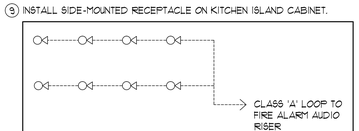

SUITE FIRE ALARM SYSTEM CONNECTION DIAGRAM

MOUNTING HEIGHT SCHEDULE (DIMENSIONS ARE FROM FINISH FLOOR TO TOP OF WALL BOX)		
OUTLET	SUITES	PUBLIC AREA
RECEPTACLE	18" F.F.F	18" F.F.F
KITCHEN COUNTER SPLIT RECEPTACLE	46" F.F.F	46" F.F.F
TV/TELEPHONE (MULTI-PORT) OUTLET	18" F.F.F	18" F.F.F
LIGHT SWITCH	38" F.F.F	38" F.F.F
SECURITY PANEL	62" F.F.F	62" F.F.F
WALL THERMOSTAT	62" F.F.F	62" F.F.F
FRIDGE RECEPTACLE	TO SUIT EQUIPMENT	
MICROWAVE/FAN UNIT RECEPTACLE	LOCATE IN UPPER CABINET ABOVE	
UNDER CABINET LIGHTING RECEPTACLE	LOCATE IN UPPER CABINET ABOVE MICROWAVE / FAN UNIT	
INTERCOM		47" F.F.F
FIREFIGHTER'S HANDSET		47" F.F.F
PULL STATION		47" F.F.F

ELECTRICAL LEGEND

LIGHTING

- FLUORESCENT LIGHT FIXTURE, TYPE AS INDICATED.
- NIGHT LIGHT OR LIGHT CONNECTED TO EMERGENCY POWER
- CEILING MOUNTED/WALL MOUNTED LIGHT FIXTURE, INSCRIBED LETTER DENOTES TYPE
- POLE MOUNTED LIGHT FIXTURE, INSCRIBED LETTER DENOTES TYPE
- CAPPED CEILING LIGHT OUTLET
- TRACK LIGHT
- STRIP LIGHT
- UNDER CABINET FLUORESCENT LIGHT FIXTURE
- CEILING MOUNTED/WALL MOUNTED EXIT SIGN
- SINGLE/DUAL EMERGENCY LAMP REMOTE HEAD
- EMERGENCY BATTERY PACK
- OCC OCCUPANCY SENSOR POWER PACKS
- S/S/S S-3, S-4, S-5 SINGLE/TWO/THREE POLE, SINGLE/TWO/THREE THROW TOGGLE SWITCH RESPECTIVELY, ('3','4','5' DENOTES 3-WAY,4-WAY,PILOT LIGHT, DIMMER SWITCHED LIGHT RESPECTIVELY)
- MASTER LIGHTING SHUT-OFF SWITCH
- SENSOR WALL SWITCH PIR, SELF POWERED
- OCC OCCUPANCY SENSOR, CEILING MOUNTED

POWER

- REGULAR DUPLEX RECEPTACLE
- DUPLEX RECEPTACLE, GROUND FAULT INTERRUPT
- 9-20R T-SLOT DUPLEX RECEPTACLE
- SINGLE RECEPTACLE, TYPE AND CONFIGURATION AS SPECIFIED FOR DRYER
- CONNECTION FOR OVEN/COOKTOP
- ABOVE COUNTER DEVICE
- CEILING MOUNTED DEVICES
- FLOOR MOUNTED DEVICES
- DISCONNECT SWITCH, NON-FUSED
- DISCONNECT SWITCH, FUSED
- COMBINATION STARTER
- FRACTIONAL MOTOR/FAN DIRECT CONNECTION
- DIRECT CONNECTION, SINGLE PHASE
- DIRECT CONNECTION, THREE PHASE
- T THERMOSTAT
- DS DRYER SENSOR
- HEAT TRACE
- C1000 ELECTRICAL HEATER
- ELECTRICAL PANEL / SECURITY PANEL

TELECOMMUNICATION

- TV CABLE OUTLET
- TELEPHONE OUTLET
- TELEPHONE/TV CABLE (MULTI-PORT OUTLET)
- DATA OUTLET
- DATA/TELEPHONE OUTLET
- CB IN SUITE TELECOM'S BOX C/W RECEPTACLE
- SIP1 WIFI LOCATION
- PM / VC MUSIC SPEAKER / VOLUME CONTROL
- RR RADIO RECEIVER

SECURITY

- C / INT INTERCOM / ENTERPHONE
- CC INTERCOM WITH CAMERA
- PB / PSB PANIC BUTTON / PANIC INTERCOM STATION
- CR CARD READER
- ARSD / RR AUTOMATIC RELEASE CARD ACCESS/RADIO RECEIVER
- ES ELECTRIC STRIKE
- ML MAGLOCK
- DC / WC DOOR CONTACT / WINDOW CONTACT
- DO AUTOMATIC DOOR OPERATOR
- MD MOTION DETECTOR
- PB PUSH BUTTON
- SC SECURITY CAMERA

LIFE SAFETY

- FIRE ALARM SMOKE DETECTOR
- SMOKE ALARM
- FIRE ALARM DUCT TYPE SMOKE DETECTOR
- FIRE ALARM HEAT DETECTOR
- FIXED TEMP. 58 °C DEGREES HEAT DETECTOR
- MOISTURE PROOF HEAT DETECTOR
- CO ALARM
- CO/S COMBINATION SMOKE & CO ALARM
- CO / CO CO SENSOR / NO SENSOR
- FIRE ALARM MANUAL PULL STATION
- FIREFIGHTER'S HANDSET
- FIRE ALARM STROBE/HORN, WALL MTD.
- FIRE ALARM TYN-HORN, WALL MTD.
- FIRE ALARM SPEAKER/STROBE CEILING MTD.
- FIRE ALARM SPEAKER, CEILING MTD.
- ANN FIRE ALARM ANNUNCIATOR PANEL
- FACP FIRE ALARM CONTROL PANEL

DATE	NO.	DESCRIPTION	BY
YY.MO.DD.17	1.1	ISSUED FOR ---	S.T.

MARK VOID ALL PRINTS DATED PREVIOUS TO FINAL DATE ABOVE

REVISIONS

CONTRACTOR MUST CHECK AND VERIFY ALL DIMENSIONS AND CONDITIONS ON THE JOB AND REPORT DISCREPANCIES TO THE ENGINEERS BEFORE PROCEEDING WITH THE WORK. THIS DRAWING IS THE PROPERTY OF THE ENGINEERS AND MUST BE RETURNED UPON COMPLETION OF THE WORK.

DRAWINGS ARE NOT TO BE SCALED

NOVA TREND ENGINEERING
175 West Beaver Creek Road, Unit 31
Richmond Hill, Ontario L4B 3M1
Tel: 905 882-5445
Fax: 905 882-5447
Email: cad@novatrendeng.com

DRAWING TITLE:
13/F FLOOR PLAN
ELECTRICAL LAYOUT

PROJECT TITLE:
ALEXANDRA PARK

XXX
TORONTO ONTARIO

DRAWN BY:	CHECKED BY:	SCALE:
S.O.	S.T.	1:50
DATE: FEB. 13	PROJECT NUMBER: 1313	DRAWING NUMBER: E-27 OF

Drawing name: \\CADSERVER\Current Dwg's\1313 - Alexandra Park\DWG\1313E- 27 (13F ELEC).dwg Plotted: Mar 10, 2014 - 10:45am