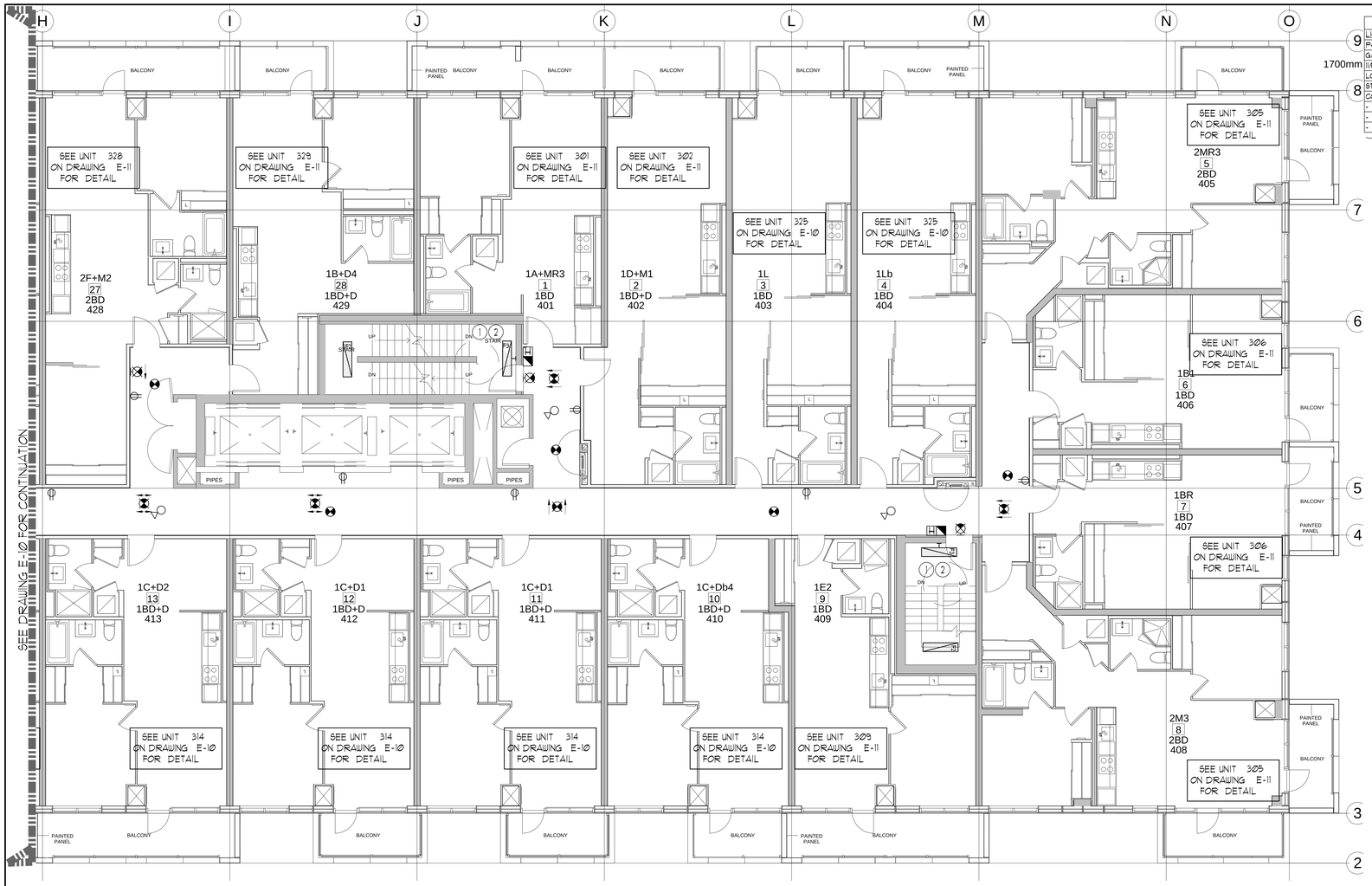

GENERAL AREA CIRCUITING - TABLE #1			
LIGHTING FIXTURE LOCATION	CCT.#	RECEPTACLE LOCATION	CCT.#
P4 TO P1 - EXIT SIGNS	EX-XX	LOBBY (P4 TO P1)	EX-XX
G/F TO 10/F - EXIT SINGS	EX-XX	STAIR "A" (5/F,2/F,P2)	EX-XX
11/F TO ROOF - EXIT SIGNS	EX-XX	STAIR "B" (MPH,30/27,42,11/B,5) FLOORS	EX-XX
LOBBY (P4 TO P1)	EX-XX	STAIR "B" (12,9,6,3 P1/P4) FLOORS	EX-XX
STAIR "A" (P4 TO G/F)	EX-XX	STAIR "C" (MPH,30/27,42,1) FLOORS	EX-XX
CORRIDOR	EX-XX	STAIR "C" (11/B,5/2,9,6,3) FLOORS	EX-XX
-	EX-XX	STAIR "D" (P1/P4) FLOORS	EX-XX
-	EX-XX	STAIR "E" (P1) FLOOR	EX-XX
-	EX-XX	CORRIDOR	EX-XX

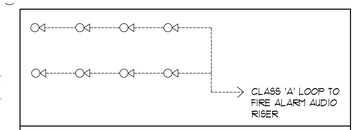

SUITE FIRE ALARM SYSTEM CONNECTION DIAGRAM

MOUNTING HEIGHT SCHEDULE
(DIMENSIONS ARE FROM FINISH FLOOR TO TOP OF WALL BOX)

OUTLET	SUITES	PUBLIC AREA
RECEPTACLE	18" F.F.F	18" F.F.F
KITCHEN COUNTER SPLIT RECEPTACLE	46" F.F.F	46" F.F.F
TV/TELEPHONE (MULTI-PORT) OUTLET	18" F.F.F	18" F.F.F
LIGHT SWITCH	38" F.F.F	38" F.F.F
SECURITY PANEL	62" F.F.F	62" F.F.F
WALL THERMOSTAT	62" F.F.F	62" F.F.F
FRIDGE RECEPTACLE	TO SUIT EQUIPMENT	
MICROWAVE/FAN UNIT RECEPTACLE	LOCATE IN UPPER CABINET ABOVE	
UNDER CABINET LIGHTING RECEPTACLE	LOCATE IN UPPER CABINET ABOVE MICROWAVE / FAN UNIT	
INTERCOM		47" F.F.F
FIREFIGHTER'S HANDSET		47" F.F.F
PULL STATION		47" F.F.F

GENERAL NOTES - RESIDENTIAL:

1. ELECTRICAL DRAWINGS SHALL BE READ IN CONJUNCTION WITH MECHANICAL, STRUCTURAL, ARCHITECTURAL AND LANDSCAPE DRAWINGS.
2. CONTRACTOR SHALL RUN CABLES WITHIN CEILING SLAB OR ENCLOSURES TO RETAIN 2 HOUR FIRE PROTECTION RATING FOR ALL LOADS THAT CONNECT TO EMERGENCY POWER.
3. FIRE ALARM RISERS SHALL BE RUN IN 2 HOUR FIRE RATED ELECTRICAL CLOSET. REFER TO DWG. E-32 FOR RISER DIAGRAM AND DETAILS.
4. STAIRWAY WALL MOUNTED EMERGENCY LIGHT FIXTURES SHALL BE MOUNTED @ 7' AFF.
5. EMERGENCY LIGHT FIXTURES IN LOCKERS, STORAGE, GARBAGE, UTILITY AND SERVICE ROOMS SHALL BE CONNECTED TO BOTH NORMAL AND EMERGENCY POWER AS PER DETAIL #21 OF DWG. E-35.
6. FOR STORAGE ROOM VENTILATION SYSTEM, DIV. 16 TO PROVIDE CONDUIT, WIRING AND SWITCH (S) TO START/STOP FAN AND DAMPER. FAN AND 110V ACTUATOR TO BE SUPPLIED AND INSTALLED BY DIV. 15.
7. FOR UTILITY ROOM VENTILATION SYSTEM, DIV. 15 WILL PROVIDE LINE VOLTAGE THERMOSTAT (T) TO DIV. 16. DIV. 16 TO PROVIDE CONDUIT AND WIRING TO START/STOP FAN AND DAMPER VIA THERMOSTAT. FAN AND 110V ACTUATOR TO BE SUPPLIED AND INSTALLED BY DIV. 15.
8. REFER TO SPRINKLER DRAWINGS FOR FIRE PROTECTION DEVICE TO BE CONNECTED TO THE FIRE ALARM SYSTEM. THE DEVICE AND EQUIPMENT SHALL FORM AN INTEGRAL PART OF THE ELECTRICAL CONTRACT.
9. REFER TO SUITE PANEL SCHEDULES FOR INSUITE CIRCUIT ARRANGEMENT.
10. ALL DWELLING UNIT RECEPTACLES EXCEPT IN KITCHEN SHALL BE TAMPER PROOF.
11. PROVIDE GROUND FAULT PROTECTION FOR SUITE KITCHEN AND WASHROOM RECEPTACLES WITHIN 1500mm OF SINK.
12. CB PROVIDE TELECOMMUNICATION BOX C/W BUILT-IN RECEPTACLE FOR TELECOMMUNICATION. TELECOMMUNICATION BOX SHALL BE COMPLIANT WITH THE TELECOM SERVICE PROVIDER SPECIFICATION. REFER TO DETAIL #3 ON DWG. E-35 FOR TELECOM JUNCTION BOX INSTALLATION.
13. DS DRYER SENSOR TO START DRYER VENTILATION FAN AUTOMATICALLY WHEN DRYER IS RUNNING.
14. ALL SMOKE ALARMS WITHIN THE SUITE SHALL BE HARDWIRED TOGETHER AND TO A 15A, 1P CIRCUIT BREAKER AHEAD OF OTHER LOADS.

KEY NOTES - RESIDENTIAL:

1. FOR CIRCUITING, REFER TO TABLE #1.
2. PROVIDE ALARM SPEAKER, SMOKE DETECTOR AND RECEPTACLE AT EVERY THIRD FLOOR STAIR WELL STARTING FROM TOP FLOOR, AS PER TO DWG. E-32 FOR FIRE ALARM RISER DIAGRAM.
3. REFER TO SUPERVISED VALVE AND FLOW SWITCH SCHEDULE ON DWG. E-**XX** FOR DETAILS ON TYPICAL FLOORS.
4. PROVIDE TELECOMMUNICATION BACKBOARD C/W 115V, 1Ø, 15A RECEPTACLE AS PER COMMUNICATION RISER DIAGRAM ON DWG. E-31.
5. CONTRACTOR SHALL REFER TO ELECTRICAL SINGLE LINE DIAGRAM ON DWG. E-30 AND SDP RISER ON DWG. E-31 FOR SDP LOCATIONS AND DISTRIBUTION.
6. PROVIDE CONDUIT AS PER RISER DETAIL #8 ON DWG. E-35 FOR BISORTER/TRISORTER CONTROL SYSTEM.
7. ALL SUITE DOOR CONTACTS WILL COMPLETE WITH INTRUSION ALARM SYSTEM THAT CONTACT TO THE CONCIERGE STATION
8. DESIGNATED "LAUNDRY RECEPTACLE" AS DEFINED BY ESA CODE 26-710(a)(11), 26-720(b) AND ESA BULLETIN 26-26-0 (WITHIN 3m RADIUS OF LAUNDRY CLOSET). RECEPTACLE SHALL BE CONNECTED TO A DEDICATED CIRCUIT. SEE DETAIL #4 ON DWG. E-35.
9. INSTALL SIDE-MOUNTED RECEPTACLE ON KITCHEN ISLAND CABINET.

ELECTRICAL LEGEND

LIGHTING

	FLUORESCENT LIGHT FIXTURE, TYPE AS INDICATED.
	NIGHT LIGHT OR LIGHT CONNECTED TO EMERGENCY POWER
	CEILING MOUNTED/WALL MOUNTED LIGHT FIXTURE, INSCRIBED LETTER DENOTES TYPE
	POLE MOUNTED LIGHT FIXTURE, INSCRIBED LETTER DENOTES TYPE
	CAPPED CEILING LIGHT OUTLET
	TRACK LIGHT
	STRIP LIGHT
	UNDER CABINET FLUORESCENT LIGHT FIXTURE
	CEILING MOUNTED/WALL MOUNTED EXIT SIGN
	SINGLE/DUAL EMERGENCY LAMP REMOTE HEAD
	EMERGENCY BATTERY PACK
PP	OCCUPANCY SENSOR POWER PACKS
S/S/S S-3,S4, S#,S5	SINGLE/TWO/THREE POLE, SINGLE/TWO/THREE THROW TOGGLE SWITCH RESPECTIVELY, ("3","4","#","5" DENOTES 3-WAY,4-WAY,PILOT LIGHT, DIMMER SWITCHED LIGHT RESPECTIVELY)
	MASTER LIGHTING SHUT-OFF SWITCH
	SENSOR WALL SWITCH PIR, SELF POWERED
	OCCUPANCY SENSOR, CEILING MOUNTED

POWER

	REGULAR DUPLEX RECEPTACLE
	DUPLEX RECEPTACLE, GROUND FAULT INTERRUPT
	3-WIRE T-SLOT DUPLEX RECEPTACLE
	SINGLE RECEPTACLE TYPE AND CONFIGURATION AS SPECIFIED FOR DIMMER
	CONNECTION FOR OVEN/COOKTOP
	ABOVE COUNTER DEVICE
	CEILING MOUNTED DEVICES
	FLOOR MOUNTED DEVICES
	DISCONNECT SWITCH, NON-FUSED
	DISCONNECT SWITCH, FUSED
	COMBINATION STARTER
	FRACTIONAL MOTOR/FAN DIRECT CONNECTION
	DIRECT CONNECTION, SINGLE PHASE
	DIRECT CONNECTION, THREE PHASE
T	THERMOSTAT
DS	DRYER SENSOR
	HEAT TRACE
EXHRD	ELECTRICAL HEATER
	ELECTRICAL PANEL / SECURITY PANEL

TELECOMMUNICATION

	TV/CABLE OUTLET
	TELEPHONE OUTLET
	TELEPHONE/TV CABLE (MULTI-PORT OUTLET)
	DATA OUTLET
	DATA/TELEPHONE OUTLET
CB	IN SUITE TELECOM'S BOX C/W RECEPTACLE
SP	WIFI LOCATION
PM / VC	MUSIC SPEAKER / VOLUME CONTROL
RR	RADIO RECEIVER

SECURITY

C / INT	INTERCOM / ENTERPHONE
CC	INTERCOM WITH CAMERA
PB1 / PB2	PANIC BUTTON / PANIC INTERCOM STATION
CR	CARD READER
ARCU / CRR	AUTOMATIC RELEASE CARD ACCESS/RADIO RECEIVER
ES	ELECTRIC STRIKE
ML	MAGLOCK
DC / WC	DOOR CONTACT / WINDOW CONTACT
DO	AUTOMATIC DOOR OPERATOR
MD	MOTION DETECTOR
	PUSH BUTTON
	SECURITY CAMERA

LIFE SAFETY

	FIRE ALARM SMOKE DETECTOR
	SMOKE ALARM
	FIRE ALARM DUCT TYPE SMOKE DETECTOR
	FIRE ALARM HEAT DETECTOR
	FIXED TEMP. 88 °C DEGREE HEAT DETECTOR
	MOISTURE PROOF HEAT DETECTOR
	CO ALARM
	COMBINATION SMOKE & CO ALARM
CO / CO	CO SENSOR / NO SENSOR
	FIRE ALARM MANUAL PULL STATION
	FIREFIGHTER'S HANDSET
	FIRE ALARM STROBE&HORN, WALL MTD.
	FIRE ALARM MINI-HORN, WALL MTD.
	FIRE ALARM SPEAKER/STROBE CEILING MTD.
	FIRE ALARM SPEAKER, CEILING MTD.
ANNT	FIRE ALARM ANNUNCIATOR PANEL
FACP	FIRE ALARM CONTROL PANEL

PROJECT/YT	I.	ISSUED FOR ----	S.T.
DATE	NO.	DESCRIPTION	BY

MARK VOID ALL PRINTS DATED PREVIOUS TO FINAL DATE ABOVE

REVISIONS

CONTRACTOR MUST CHECK AND VERIFY ALL DIMENSIONS AND CONDITIONS ON THE JOB, AND REPORT ANY ERRORS AND OMISSIONS TO THE ENGINEER BEFORE PROCEEDING WITH THE WORK. THIS DRAWING IS THE PROPERTY OF THE ENGINEER OF ENGINEERING AND MUST BE RETURNED UPON COMPLETION OF THE WORK.

DRAWINGS ARE NOT TO BE SCALED

NOVA TREND DEVELOPMENTS GROUP LTD.
175 West Beaver Creek Road, Unit 31
Richmond Hill, Ontario L4B 3M1
Tel: 905 882-5445
Fax: 905 882-5447
Email: cad@novatrendeng.com

DRAWING TITLE:
4/F NORTH FLOOR PLAN
ELECTRICAL LAYOUT

PROJECT TITLE:
ALEXANDRA PARK
XXX
TORONTO ONTARIO

DRAWN BY:	CHECKED BY:	SCALE:
S.O.	S.T.	1:50
DATE: FEB, 13	PROJECT NUMBER: 1313	DRAWING NUMBER: E-13 OF

KEY PLAN N.T.S.

Drawing name: \\LANSERVER\Current Dwgs\1313\1313 - Alexandra Park\DWG\1313E-12.13 GF ELEC.dwg Printed: Mar 10, 2014 - 10:42am