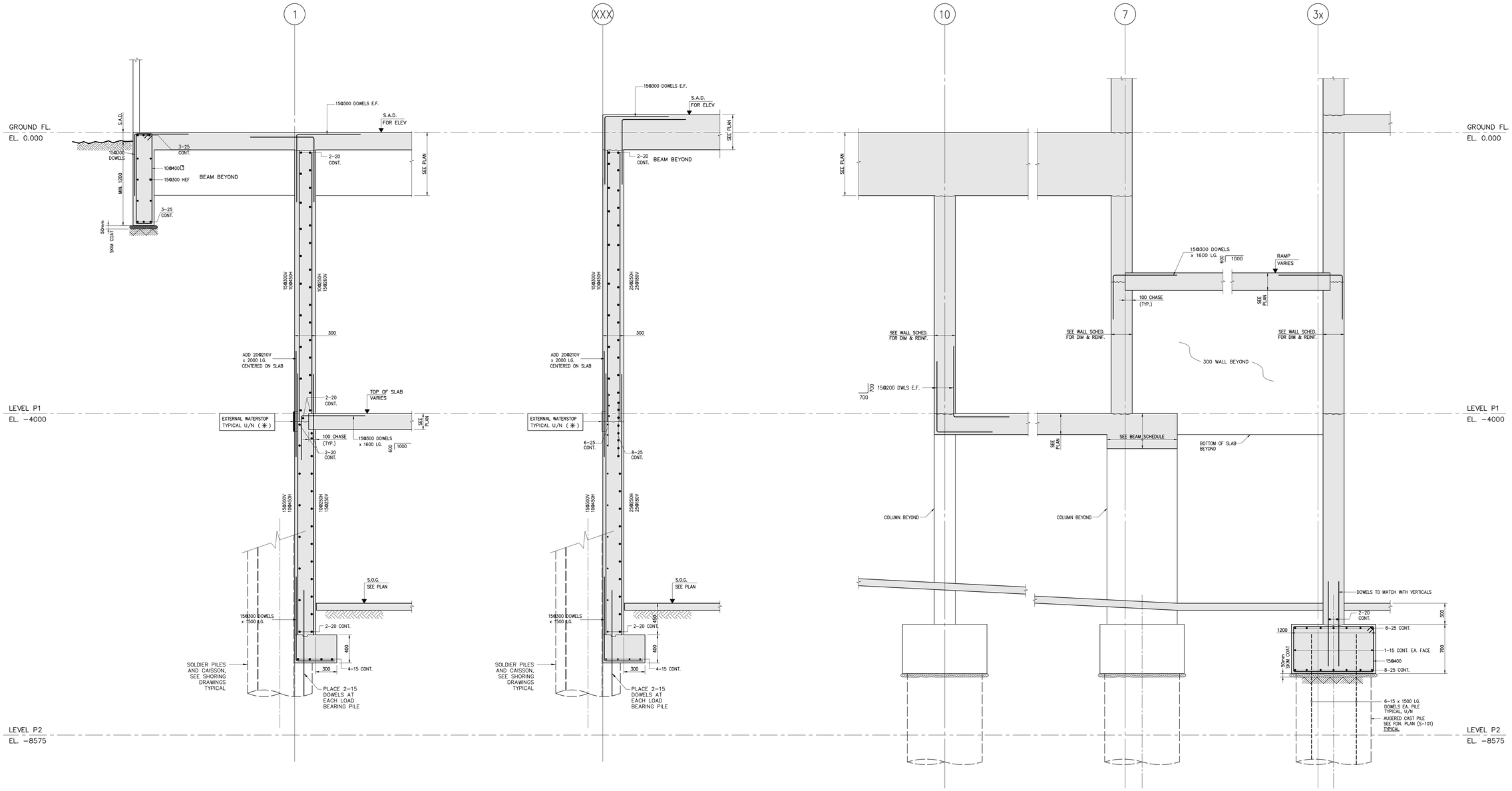

SECTION 1 (S-303)
SCALE 1:20

SECTION 2 (S-303)
SCALE 1:20

SECTION 3 (S-303)
SCALE 1:20

NOTE: 28 DAYS CONCRETE
STRENGTH FOR SECTION
2/S-303 IS 40 MPa C1

Jablonsky, Ast and Partners
CONSULTING ENGINEERS
1129 LESLIE STREET
DON MILLS, ON., M3C 2K5
TEL 416-447 7405
FAX 416-447 2771
E-mail jap@astint.on.ca

REGISTERED PROFESSIONAL ENGINEER
P.F. AST
13015
PROVINCE OF ONTARIO

IMPERIAL SCALE DRAWING
FIRST FLOOR ELEV. 93.60m

no.	issued / revised	date:
1	ISSUED FOR PERMIT	2014-05-30
2	REISSUED FOR PERMIT	2014-07-18

ALEXANDRA PARK - BLOCK 11

TORONTO, ONTARIO

project no:	13015
scale:	1:25
drawn by:	H.W.
reviewed by:	HOUMAN
date started:	MARCH 2014

FOUNDATION SECTION

S-303

2014-08-21

1219x914

C:\Projects\13015 ALEXANDRA PARK BLOCK-11\STRUCT\S-301-S-304 FND-SECTIONS.dwg, 2014-08-21 1:36pm

C:\Projects\13015 ALEXANDRA PARK BLOCK-11\STRUCT\S-301-S-304 FND-SECTIONS.dwg, 21/08/2014 1:36:50 PM, 11191 (914.00 x 1220.00 MM), Helen