

AS-ON NOTES  
CEILING & BULKHEADS REVISED WITH  
AS-04 REVISIONS NOT CLOUDED

- CEILING NOTES
1. TYPICAL GYPSUM BULKHEAD W/O ACOUSTIC INSULATION
  2. CEILING TYPE C1 W/O ACOUSTIC INSULATION AT BATHROOMS AND LAUNDRY CLOSETS TYP.
  3. KITCHEN BULKHEAD @ 2450mm AFF TYP. U.N.D. @ 2290mm AFF ON LEVELS 3 AND 4
  4. ALL PLUMBING PENETRATING SLAB ABOVE TO BE WRAPPED W/ 38mm ACOUSTIC BATT EXCEPT IN BATHROOM CEILING.
  5. PARTITIONS AROUND C1 CEILING TO BE FILLED W/ ACOUSTIC BATT ABOVE THE CEILING. EXTEND GYPSUM TO US SLAB ABOVE ON ONE SIDE OF PARTITION MIN.
  6. WHERE PLUMBING FROM ABOVE IS LOCATED OVER A ROOM BELOW OTHER THAN A BATHROOM, PROVIDE AN INSULATED C1 CEILING, PLUS WRAP THE PLUMBING IN ACOUSTIC BATT.

- PLAN DRAWING LEGEND
- DENOTES PAINTED C1A GYPSUM BULKHEAD AT 2550 AFF UNLESS NOTED
  - (MTL) YELLOW METAL PANEL CLADDING
  - (WIA) EXTERIOR WALL ASSEMBLIES W/O UNLESS NOTED OTHERWISE

- ♿ DENOTES BARRIER-FREE DESIGNATED RESIDENTIAL SUITE
- ♿ DENOTES ROOF DRAIN AND ROOF DRAINAGE LAYOUT. REFER ALSO TO SLAB EDGE PLANS FOR SUITES AND SLAB ELEVATIONS

- REFER TO DWG. A-20 FOR DETAILS OF WINDOW WASHING SYSTEMS
- AP ANCHOR POINT
  - DB DAWT BASE
  - REDB RECESSED DAWT BASE

- RRA RECESSED ROOF ANCHOR
- RA ROOF ANCHOR
- RA ROOF ANCHOR - WALL MOUNTED
- RS WINDOW WASHING RIGGING SLEEVE

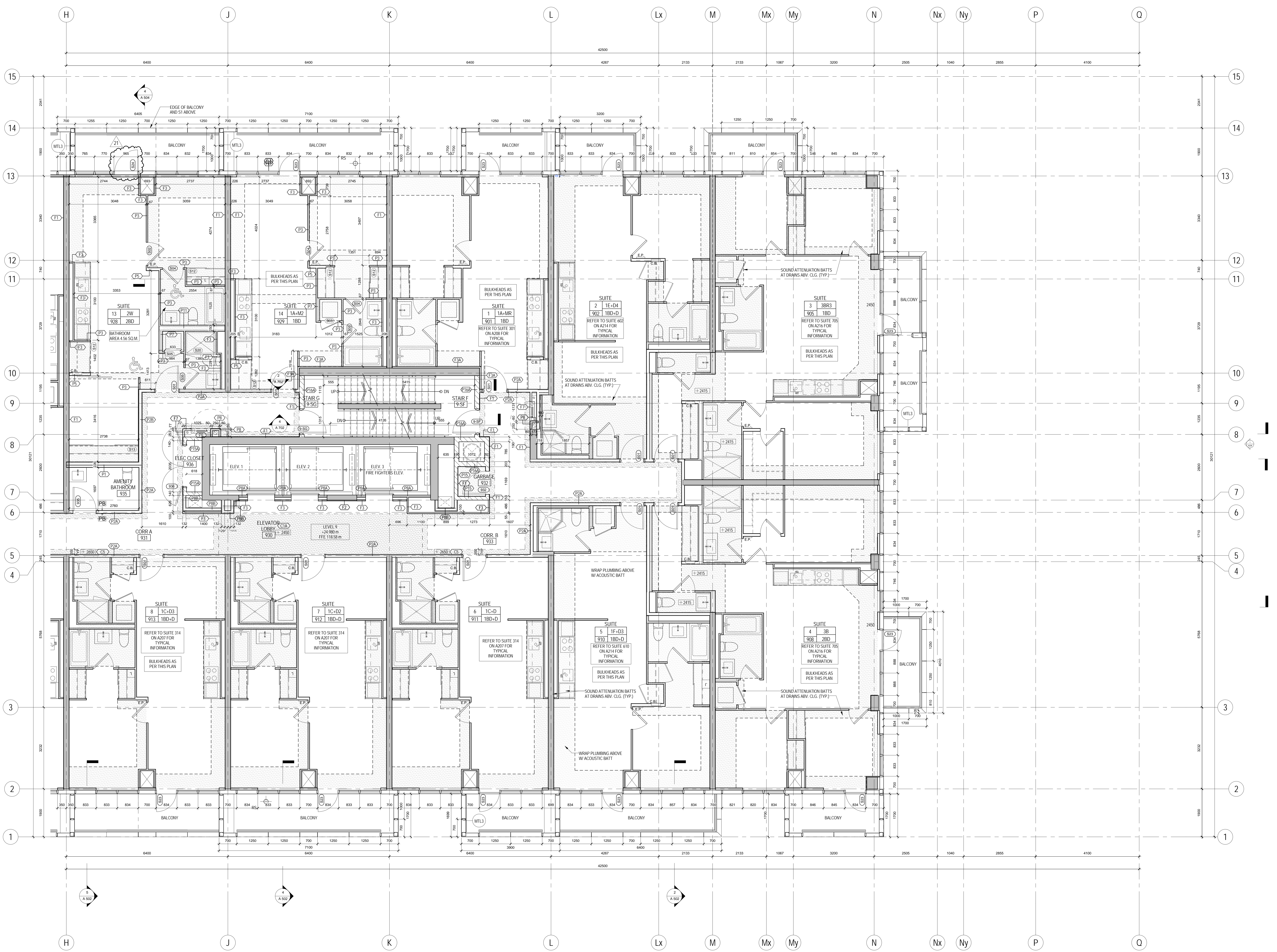
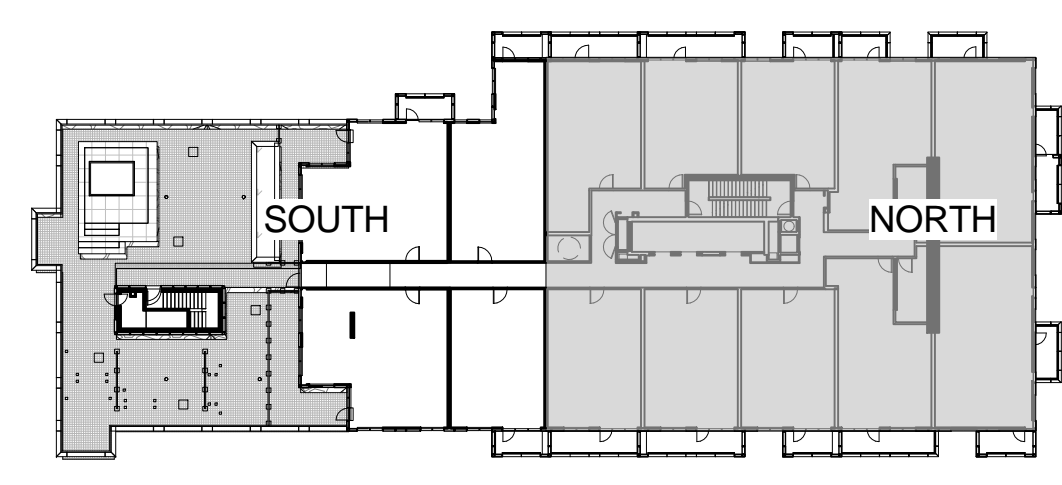

THIS DRAWING IS THE PROPERTY OF SQ SPADINA QUEEN TRIDEL. IT IS TO BE USED FOR THE PROJECT AND NOT TO BE REPRODUCED OR TRANSMITTED IN ANY FORM OR BY ANY MEANS, ELECTRONIC OR MECHANICAL, INCLUDING PHOTOCOPYING, RECORDING, OR BY ANY INFORMATION STORAGE AND RETRIEVAL SYSTEM. WITHOUT THE WRITTEN PERMISSION OF SQ SPADINA QUEEN TRIDEL.



METRIC SCALE DRAWING  
FIRST FLOOR ELEV. +93.60m

NO.	ISSUED / REVISION FOR	DATE
1	Issued for SPA	2013-03-28
2	Issued for Coordination	2013-04-11
3	Issued for Coordination	2013-04-14
4	Revised for SPA	2014-01-19
5	Issued for Coordination	2014-02-28
6	Issued for Elevator Tender	2014-04-07
7	Issued for Coordination	2014-05-20
8	Issued for 10% Completion	2014-06-23
9	Issued for Permit	2014-06-26
10	Issued for Coordination	2014-06-27
11	Revised for Permit	2014-07-02
12	Revised for Permit	2014-08-22
13	Issued for Tender	2014-08-28
14	Issued for Tender	2014-09-22
15	Issued for Flooring Tender	2015-03-30
16	Issued for Tender	2015-05-05
17	Issued for AS/D	2015-06-17
18	Issued for Drywall Tender	2015-08-07
19	Issued for Drywall Tender Add #1	2015-09-14
20	Issued for AS/D	2015-09-23
21	Issued for AS/D	2015-11-23

SQ ALEXANDRA PARK - BLOCK 11  
38 CAMERON ST. TORONTO, ONTARIO M5T 2H2

project no. 12-115  
scale: As indicated  
drawn by: TA  
reviewed by: SA  
date: 2014-09-22

Teepie Architects  
LEVEL 9 PLAN NORTH

1 LEVEL 9 PLAN NORTH  
1(A227) 1:50