

AS-04 NOTES:
CEILING & BULKHEADS REVERSED WITH AS-04 REVISIONS NOT CLOUDED

- CEILING NOTES:**
1. TYPICAL GYPSUM BULKHEAD W/ ACUSTIC INSULATION
 2. CEILING TYPE C1 W/ ACUSTIC INSULATION AT BATHROOMS AND LAUNDRY CLOSETS TYP.
 3. KITCHEN BULKHEAD @ 2400mm AFF TYP. U.N.D. @ 2200mm AFF ON LEVELS 1 AND 0
 4. ALL PLUMBING PENETRATING SLAB ABOVE TO BE WRAPPED W/ 38mm ACUSTIC BATT EXCEPT IN BATHROOM CEILINGS.
 5. PARTITIONS AROUND C1 CEILINGS TO BE FILLED W/ ACUSTIC BATT ABOVE THE CEILING. EXTEND GYPSUM TO US SLAB ABOVE ON ONE SIDE OF PARTITION MIN.
 6. WHERE PLUMBING FROM ABOVE IS LOCATED OVER A ROOM BELOW OTHER THAN A BATHROOM PROVIDE AN INSULATED C1 CEILING, PLUS WRAP THE PLUMBING IN ACUSTIC BATT.

- PLAN DRAWING LEGEND:**
- DENOTES PAINTED C1A GYPSUM BULKHEAD AT 2450 AFF UNLESS NOTED
 - (MTL) YELLOW METAL PANEL CLADDING
 - (WTA) EXTERIOR WALL ASSEMBLIES W/ UNLESS NOTED OTHERWISE

- DENOTES BARRIER-FREE DESIGNATED RESIDENTIAL SUITE
- DENOTES ROOF DRAIN AND ROOF DRAINAGE LAYOUT. REFER ALSO TO SLAB EDGE PLANS FOR SLOPES AND SLAB ELEVATIONS

- REFER TO DWG. A-020 FOR DETAILS OF WINDOW WASHING SYSTEMS
- AP ANCHOR POINT
 - DB DAWT BASE
 - RDB RECESSED DAWT BASE

- RRA RECESSED ROOF ANCHOR
- RA ROOF ANCHOR
- RA ROOF ANCHOR - WALL MOUNTED
- RS WINDOW WASHING RIGGING SLEEVE

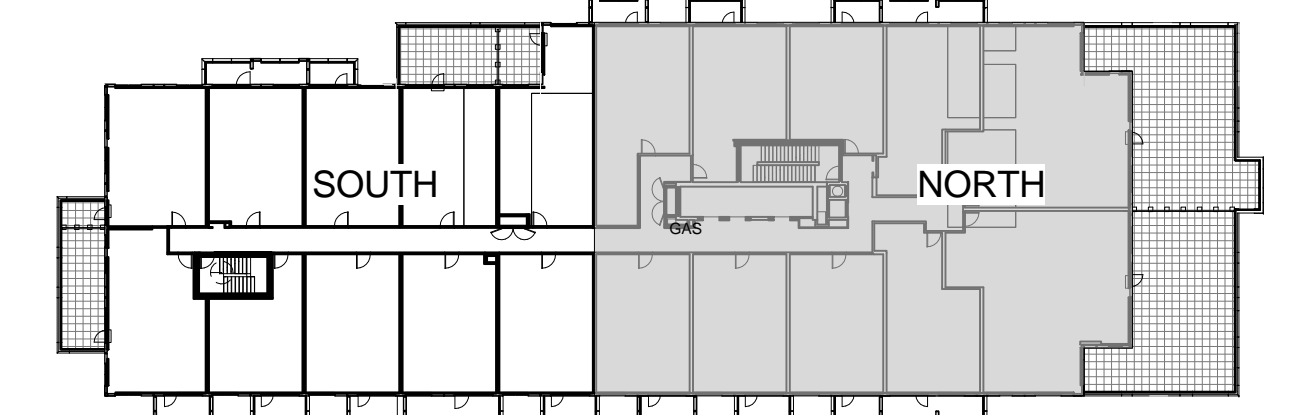

PROJECT NO. 12-115
SCALE: AS SHOWN
DRAWN BY: TA
REVIEWED BY: SA
DATE: 2014-09-22

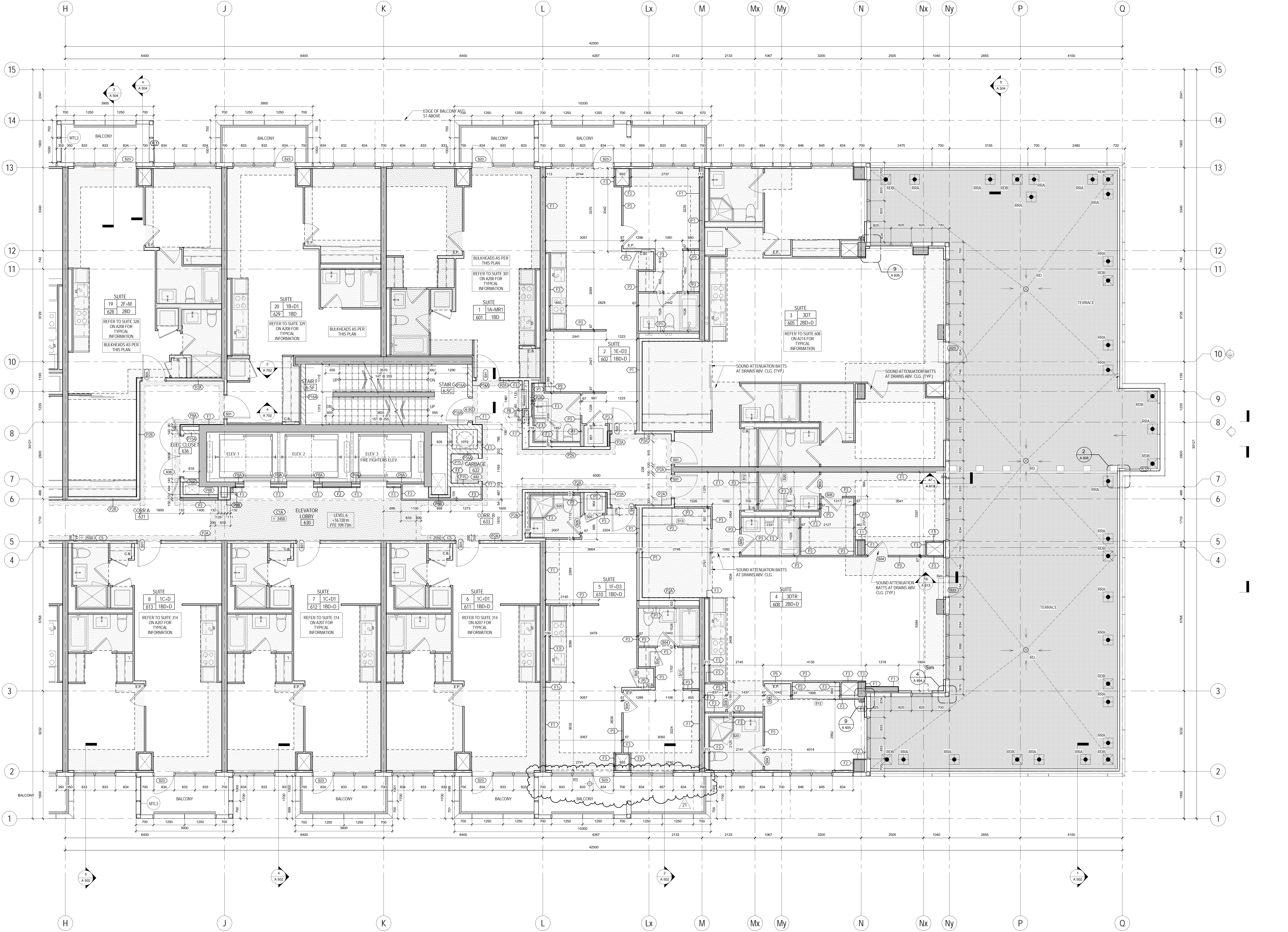

METRIC SCALE DRAWING
FIRST FLOOR ELEV. +93.60m

No.	ISSUED/REVERSED FOR	DATE
1	Issued for SPA	2013-03-28
2	Issued for Coordination	2013-04-11
3	Issued for Coordination	2013-04-17
4	Revised by SPA	2014-01-10
5	Issued for Coordination	2014-02-28
6	Issued for Elevator Tender	2014-04-07
7	Issued for Coordination	2014-05-21
8	Issued for O&M Completion	2014-06-23
9	Issued for Permit	2014-06-23
10	Issued for Coordination	2014-06-23
11	Revised by Permit	2014-07-07
12	Revised by Permit	2014-08-22
13	Issued for Tender	2014-08-28
14	Issued for Tender	2014-09-22
15	Issued for Flooring Tender	2015-03-30
16	Issued for Tender	2015-05-20
17	Issued for AS-04	2015-06-17
18	Issued for Drywall Tender	2015-08-19
19	Issued for Drywall Tender Add #1	2015-09-14
20	Issued for AS-15	2015-09-23
21	Issued for AS-20	2015-11-13

SQ ALEXANDRA PARK - BLOCK 11
38 CAMERON ST. TORONTO, ONTARIO M5T 2H2

project no. 12-115
scale: AS SHOWN
drawn by: TA
reviewed by: SA
date: 2014-09-22

Teepie Architects
LEVEL 6 PLAN NORTH

1 LEVEL 6 PLAN NORTH
1/AJ27 1:50