

- AS-O4 NOTES**
 CEILING & BULKHEADS REVISED WITH AS-O4 REVISIONS NOT CLOUDED
- CEILING NOTES:**
1. TYPICAL GYPSUM BULKHEAD W/ ACUSTIC INSULATION
 2. CEILING TYPE C1 W/ ACUSTIC INSULATION AT BATHROOMS AND LAUNDRY CLOSETS TYP.
 3. KITCHEN BULKHEAD @ 2450mm AFF TYP. U.N.O. (@ 2290mm AFF ON LEVELS 1 AND 4)
 4. ALL PLUMBING PENETRATING SLAB ABOVE TO BE WRAPPED W/ 38mm ACUSTIC BATT EXCEPT IN BATHROOM CEILINGS.
 5. PARTITIONS AROUND C1 CEILINGS TO BE FILLED W/ ACUSTIC BATT ABOVE THE CEILING. EXTEND GYPSUM TO USL SLAB ABOVE ON ONE SIDE OF PARTITION MIN.
 6. WHERE PLUMBING FROM ABOVE IS LOCATED OVER A ROOM BELOW OTHER THAN A BATHROOM PROVIDE AN INSULATED C1 CEILING, PLUS WRAP THE PLUMBING IN ACUSTIC BATT.

PLAN DRAWING LEGEND

- PAINTED DENOTES PAINTED CIA GYPSUM BULKHEAD AT 2550 AFF UNLESS NOTED
- MTL YELLOW METAL PANEL CLADDING
- WTA EXTERIOR WALL ASSEMBLIES W/ UNLESS NOTED OTHERWISE
- MB DENOTES BARRIER-FREE DESIGNATED RESIDENTIAL SUITE
- DR DENOTES ROOF DRAIN AND ROOF DRAINAGE LAYOUT REFER ALSO TO SLAB EDGE PLANS FOR SLOPES AND SLAB ELEVATIONS
- REFER TO DWG. A-20 FOR DETAILS OF WINDOW WASHING SYSTEMS
- AP ANCHOR POINT
- DB DAWT BASE
- RDB RECESSED DAWT BASE
- RRA RECESSED ROOF ANCHOR
- RA ROOF ANCHOR
- RA ROOF ANCHOR - WALL MOUNTED
- RS WINDOW WASHING RIGGING SLEEVE

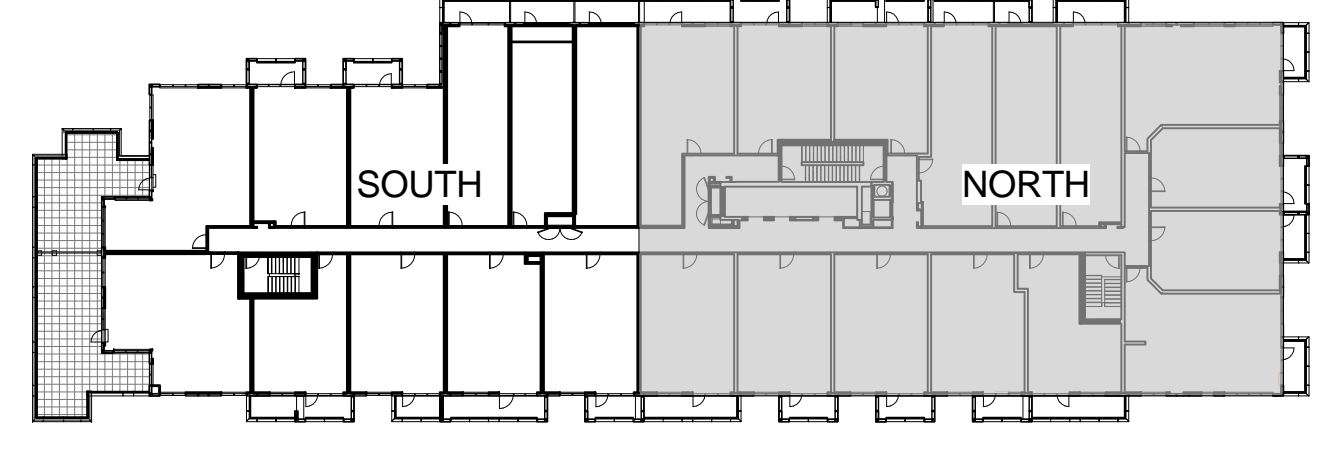

SQ
 SPADINA QUEEN
TRIDEL

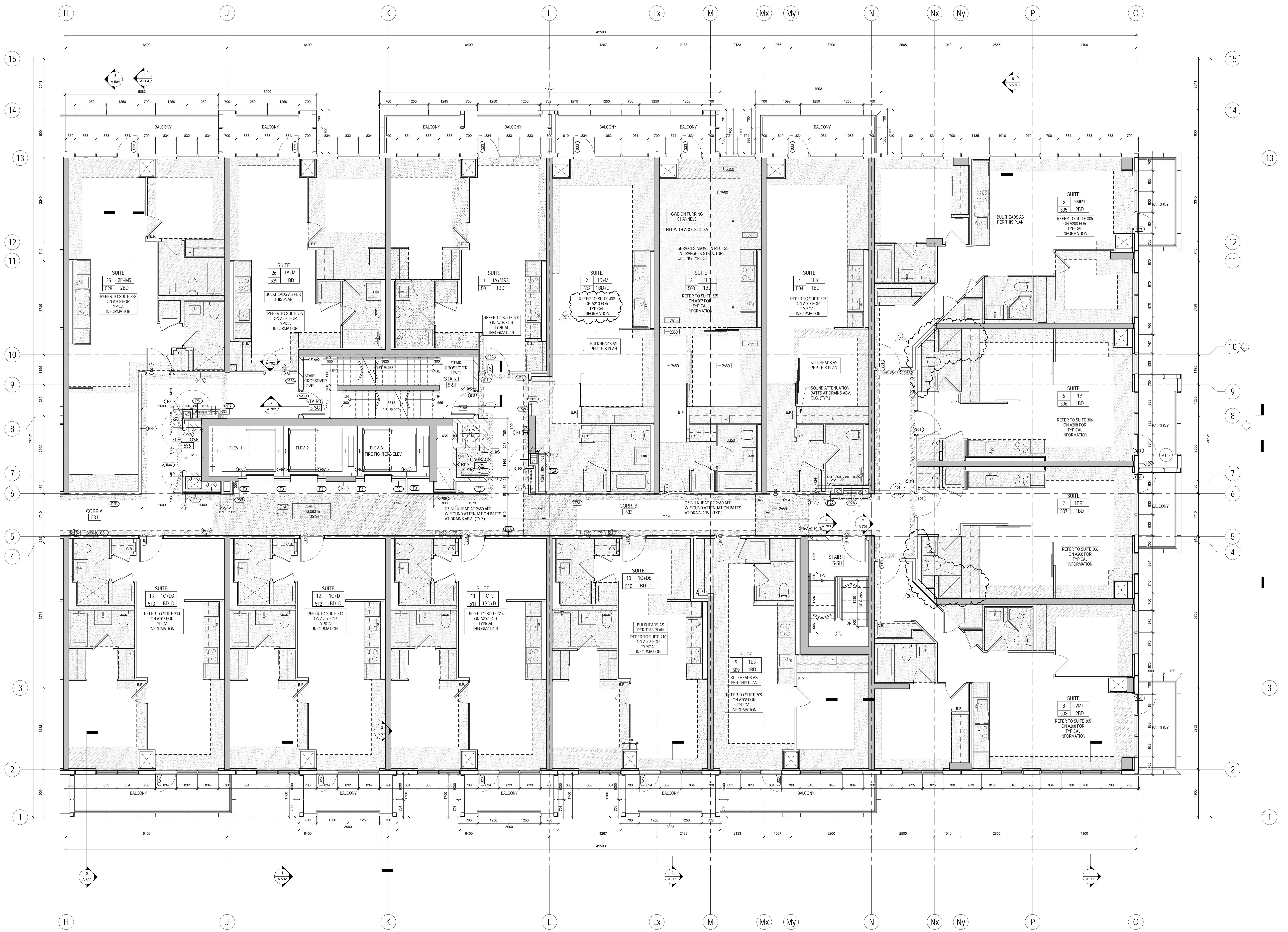

METRIC SCALE DRAWING
 FIRST FLOOR ELEV. +93.60m

No.	ISSUED/REVISED FOR	DATE
1	Issued for SPA	2013-10-24
2	Issued for Coordination	2013-11-11
3	Issued for Coordination	2013-11-17
4	Revised by SPA	2014-01-10
5	Issued for Coordination	2014-02-28
6	Issued for Elevator Tender	2014-04-07
7	Issued for Coordination	2014-04-20
8	Issued for 10th Completion	2014-05-21
9	Issued for Permit	2014-05-28
10	Issued for Coordination	2014-06-23
11	Revised for Permit	2014-07-01
12	Revised for Permit	2014-08-22
13	Issued for Tender	2014-08-28
14	Issued for Tender	2014-09-22
15	Issued for Flooring Tender	2015-03-30
16	Issued for Tender	2015-04-20
17	Issued for 4th Floor	2015-05-17
18	Issued for Elevator Tender	2015-06-18
19	Issued for Drywall Tender Add #1	2015-06-18
20	Issued for AS-O4	2015-11-21

SQ ALEXANDRA PARK - BLOCK 11
 38 CAMERON ST. TORONTO, ONTARIO M5T 2H2

project no: 12-115
 scale: As indicated
 drawn by: TA
 reviewed by: JH
 date: 2014-09-22

Teeples Architects

LEVEL 5 PLAN NORTH