

AS/4 NOTES:
CEILING BULKHEADS REVERSED WITH AS/4 REVISIONS NOT CLOUDED

- CEILING NOTES:**
1. TYPICAL GYPSUM BULKHEAD W/O ACOUSTIC INSULATION
 2. CEILING TYPE C1 W/ ACOUSTIC INSULATION AT BATHROOMS AND LAUNDRY CLOSETS TYP.
 3. KITCHEN BULKHEAD @ 2450mm AFF TYP. U.N.D. @ 2290mm AFF ON LEVELS 1 AND 4
 4. ALL PLUMBING PENETRATING SLAB ABOVE TO BE WRAPPED W/ 38mm ACOUSTIC BATT EXCEPT IN BATHROOM CEILINGS.
 5. PARTITIONS AROUND C1 CEILINGS TO BE FILLED W/ ACOUSTIC BATT ABOVE THE CEILING. EXTEND GYPSUM TO US SLAB ABOVE ON ONE SIDE OF PARTITION MIN.
 6. WHERE PLUMBING FROM ABOVE IS LOCATED OVER A ROOM BELOW OTHER THAN A BATHROOM PROVIDE AN INSULATED C1 CEILING. PLUS WRAP THE PLUMBING IN ACOUSTIC BATT.

- PLAN DRAWING LEGEND:**
- DENOTES PAINTED CIA GYPSUM BULKHEAD AT 2290 AFF UNLESS NOTED
 - (MTL) YELLOW METAL PANEL CLADDING
 - (WTA) EXTERIOR WALL ASSEMBLIES W/O UNLESS NOTED OTHERWISE

- ♿ DENOTES BARRIER-FREE DESIGNATED RESIDENTIAL SUITE
- ⚡ DENOTES ROOF DRAIN AND ROOF DRAINAGE LAYOUT. REFER ALSO TO SLAB EDGE PLANS FOR SLOPES AND SLAB ELEVATIONS

- REFER TO DWG. A420 FOR DETAILS OF WINDOW WASHING SYSTEMS:**
- AP ANCHOR POINT
 - DB DAWT BASE
 - RDB RECESSED DAWT BASE
 - RRA RECESSED ROOF ANCHOR
 - RA ROOF ANCHOR
 - RS ROOF ANCHOR - WALL MOUNTED
 - RS WINDOW WASHING RIGGING SLEEVE

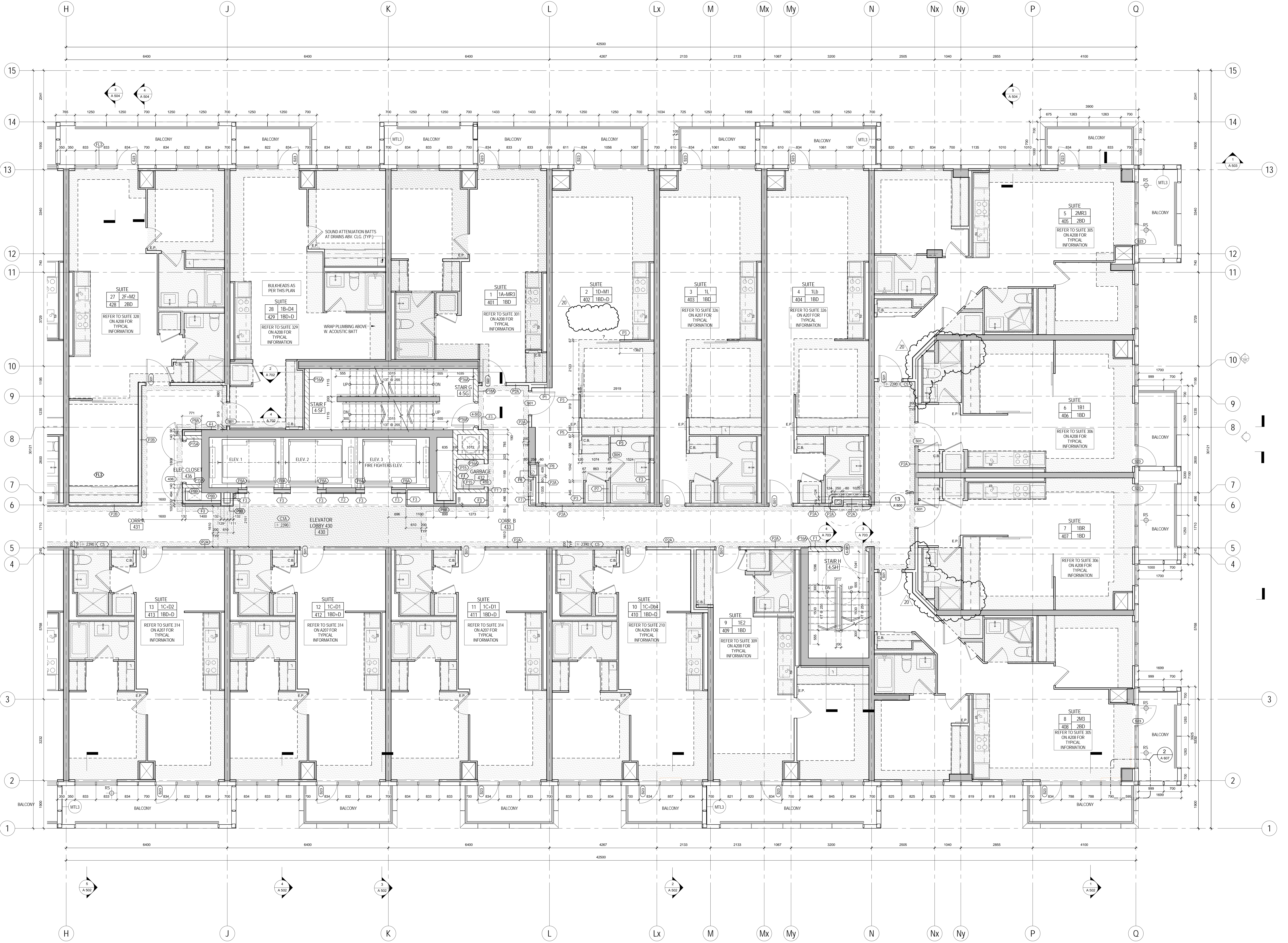
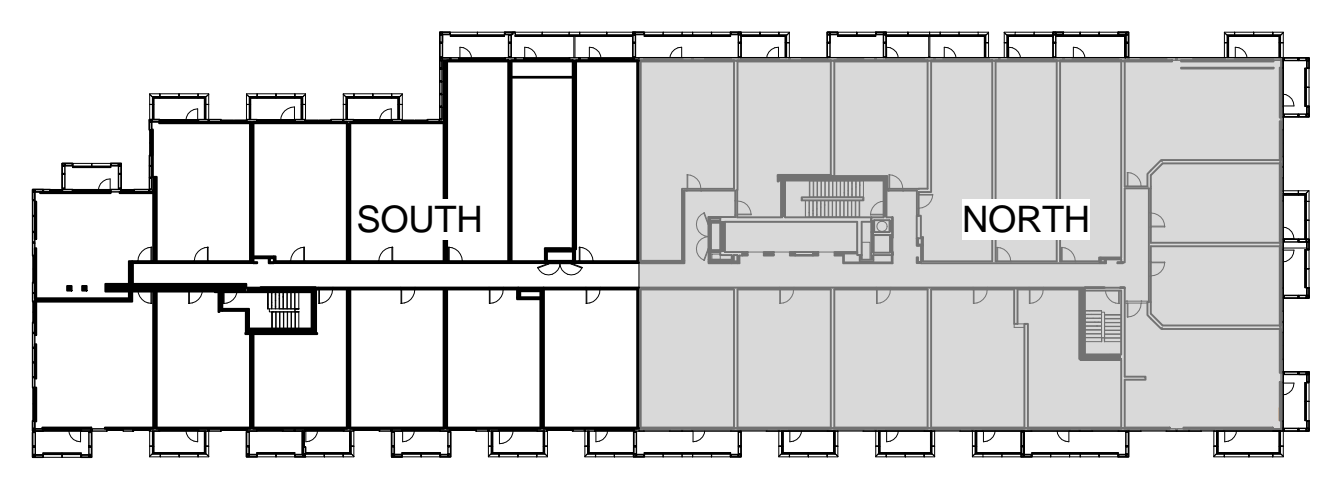

METRIC SCALE DRAWING
FIRST FLOOR ELEV. +93.60m

No.	ISSUED / REVERSED FOR	DATE
1	Issued for SPA	2013-03-28
2	Issued for Coordination	2013-04-11
3	Issued for Coordination	2013-04-11
4	Revised by SPA	2014-01-10
5	Issued for Coordination	2014-02-20
6	Issued for Elevator Tender	2014-04-07
7	Issued for Coordination	2014-04-23
8	Issued for 10% Completion	2014-05-21
9	Issued for Permit	2014-05-28
10	Issued for Coordination	2014-06-23
11	Revised for Permit	2014-07-10
12	Revised for Permit	2014-08-22
13	Issued for Tender	2014-08-28
14	Issued for Tender	2014-09-22
15	Issued for Flooring Tender	2015-03-30
16	Issued for Tender	2015-05-20
17	Issued for 40% D.C.	2015-06-17
18	Issued for Elevator Tender	2015-08-18
19	Issued for Drywall Tender Add #1	2015-09-14
20	Issued for 40% D.C.	2015-11-23

SQ ALEXANDRA PARK - BLOCK 11
38 CAMERON ST. TORONTO, ONTARIO M5T 2H2

project no: 12-115
scale: As indicated
drawn by: TA
reviewed by: SA
date: 2014-09-22

Teeples Architects
LEVEL 4 PLAN NORTH

1 LEVEL 4 PLAN NORTH
1/A/27 1:50