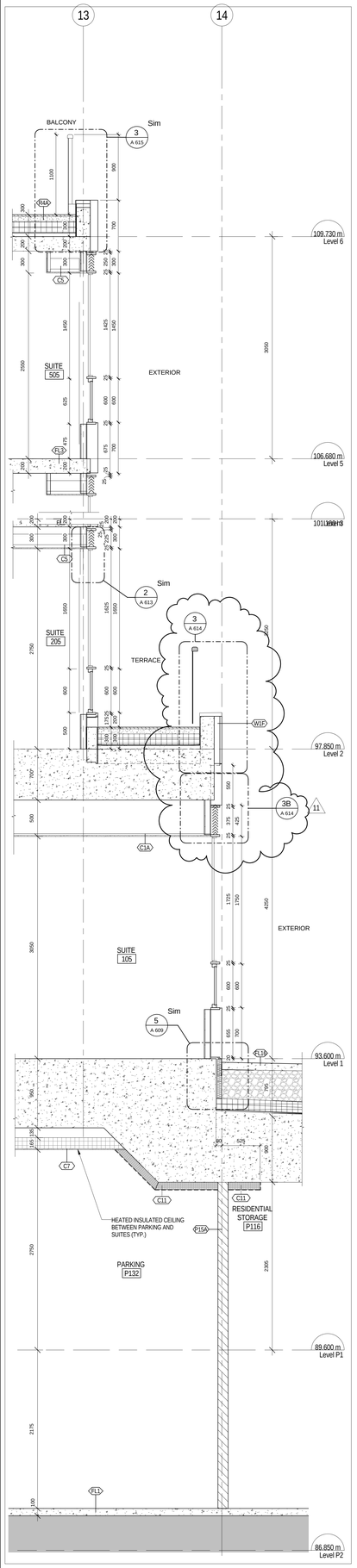

5 / A230 WEST WALL SECTION AT GV5 & LOADING
1 : 25

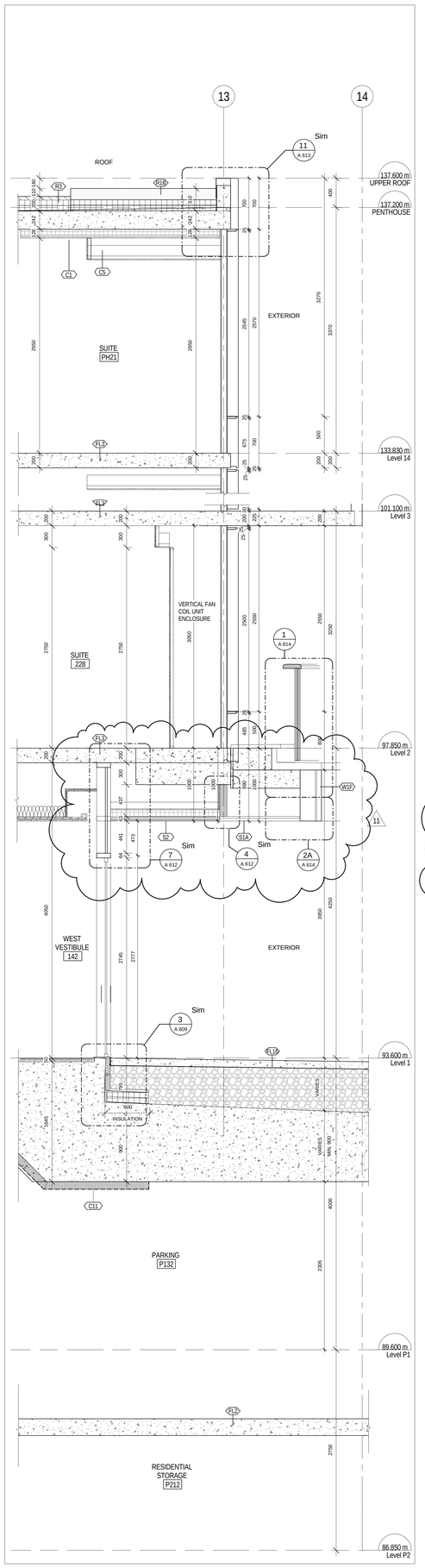

4 / A230 WEST WALL SECTION AT WEST VESTIBULE DOOR
1 : 25

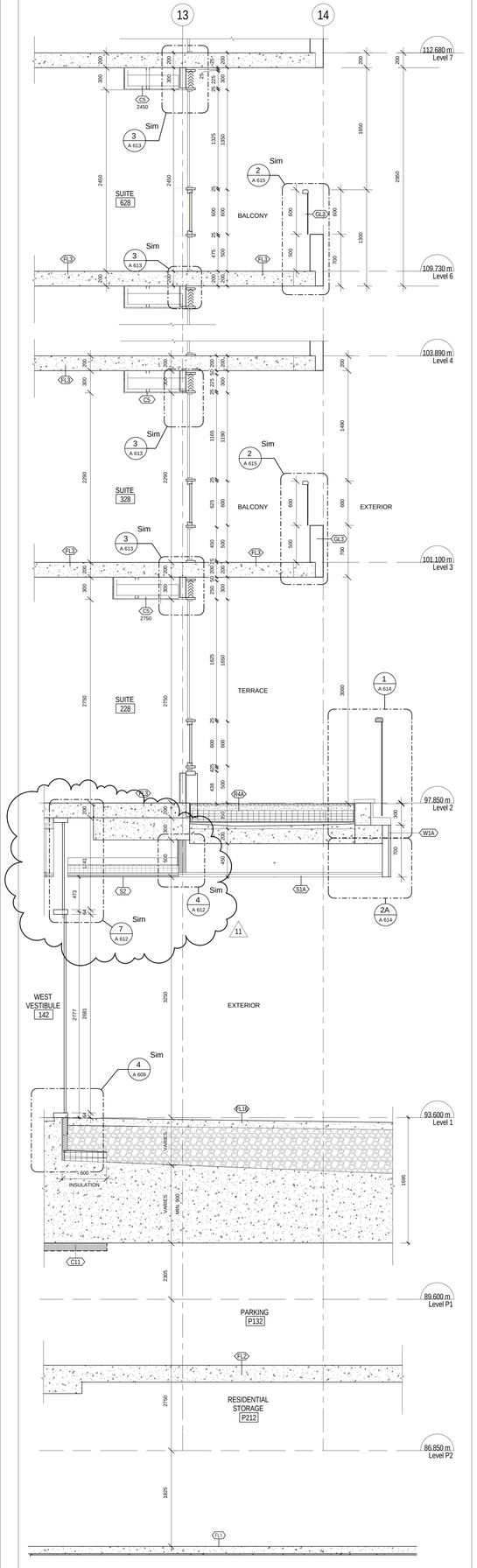

3 / A230 WEST WALL SECTION - ENTRY - CHANNEL GLASS
1 : 25

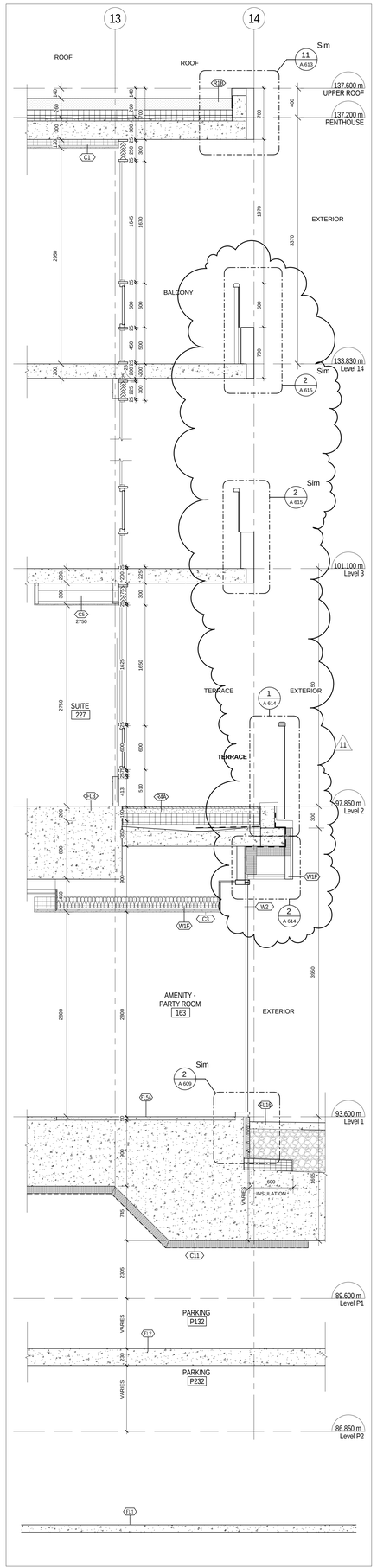

2 / A230 WEST WALL SECTION - AMENITY W/TERRACE ABOVE
1 : 25

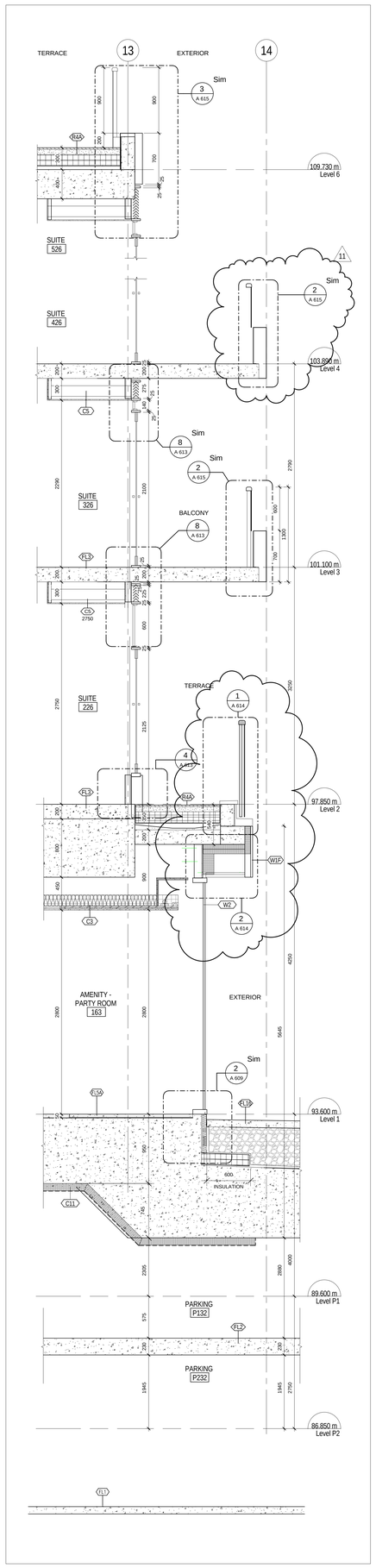

1 / A230 WEST WALL SECTION - CURTAIN WALL/RAD FLOOR
1 : 25

All drawings, specifications, related documents and designs are the property of Teeple Architects Inc. and cannot be used without permission. Reproduction of the drawings, specifications, related documents and designs in whole or in part is strictly forbidden without the architects written consent.

This drawing, as an instrument of service, is provided by and is the property of Teeple Architects Inc. and shall be used only for the project shown and in accordance with the agreement between Teeple and the contractor. Contractor is responsible for the coordination and verification of all dimensions contained hereon and all measurements and conditions on the job shall be verified before proceeding. Do not scale drawings. Shall report any discrepancies to the consultant in writing prior to the commencement of the work shown.

DO NOT SCALE THIS DRAWING

This drawing shall not be used for construction purposes unless countersigned

Teeple Architects Inc.

SPADINA QUEEN

TRIDEL®

METRIC SCALE DRAWING

FIRST FLOOR ELEV. +93.60m

No.	ISSUED / REVISED FOR:	DATE:
1	Issued for Coordination	2014-06-23
2	Reissued for Permit	2014-07-10
3	Reissued for Permit	2014-08-22
4	Issued for Tender	2014-08-26
5	Issued for Tender	2014-09-22
6	Issued for AS 03	2015-05-04
7	Issued for Tender	2015-06-05
8	Issued for AS 04	2015-06-17
9	Issued for AS 05	2015-07-13
10	Issued for Drywall Tender	2015-08-19
11	Issued for SI 08 R1	2015-08-26

SQ ALEXANDRA PARK - BLOCK 11

38 CAMERON ST, TORONTO, ONTARIO M5T 2H2

project no:	12-115
scale:	1 : 25
drawn by:	TAI
reviewed by:	JH
date:	2014-11-17

Teeple Architects

5 CAMERON STREET
416-598-054 TEL
INFO@TEEPLEARCH.COM
TORONTO, ONTARIO
FAX 416-598-1755

WALL SECTIONS - WEST

A 504