ASI-04 NOTES:
CEILING & BULKHEADS REVISED WITH ASI-04 REVISIONS NOT CLOUDED

CEILING NOTES:

1. TYPICAL GYPSUM BULKHEAD W/O ACOUSTIC INSULATION
2. CEILING TYPE C1 W/ ACOUSTIC INSULATION AT BATHROOMS AND LAUNDRY CLOSETS TYP.
3. KITCHEN BULKHEAD @ 2450mm AFF TYP. U.N.O. (@ 2290mm AFF ON LEVELS 3 AND 4)
4. ALL PLUMBING PENETRATING SLAB ABOVE TO BE WRAPPED W/ 38mm ACOUSTIC BATT EXCEPT IN BATHROOM CEILINGS.
5. PARTITIONS AROUND C1 CEILINGS TO BE FILLED W/ ACOUSTIC BATT ABOVE THE CEILING. EXTEND GYPSUM TO U/S SLAB ABOVE ON ONE SIDE OF PARTITION MIN.
6. WHERE PLUMBING FROM ABOVE IS LOCATED OVER A ROOM BELOW OTHER THAN A BATHROOM, PROVIDE AN INSULATED C1 CEILING, PLUS WRAP THE PLUMBING IN ACOUSTIC BATT.

PLAN DRAWING LEGEND

- DENOTES PAINTED C1A GYPSUM BULKHEAD AT 2290 AFF UNLESS NOTED
- MTL3 — YELLOW METAL PANEL CLADDING
- W1A — EXTERIOR WALL ASSEMBLIES W1A UNLESS NOTED OTHERWISE
- DENOTES BARRIER-FREE DESIGNATED RESIDENTIAL SUITE
- RD X.X% — DENOTES ROOF DRAIN AND ROOF DRAINAGE LAYOUT. REFER ALSO TO SLAB EDGE PLANS FOR SLOPES AND SLAB ELEVATIONS
- REFER TO DWG. A620 FOR DETAILS OF WINDOW WASHING SYSTEMS
- AP — ANCHOR POINT
- DB — DAVIT BASE
- RDB — RECESSED DAVIT BASE
- RRA — RECESSED ROOF ANCHOR
- RA — ROOF ANCHOR
- RA — ROOF ANCHOR - WALL MOUNTED
- RS — WINDOW WASHING RIGGING SLEEVE

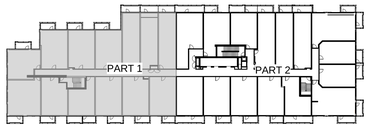

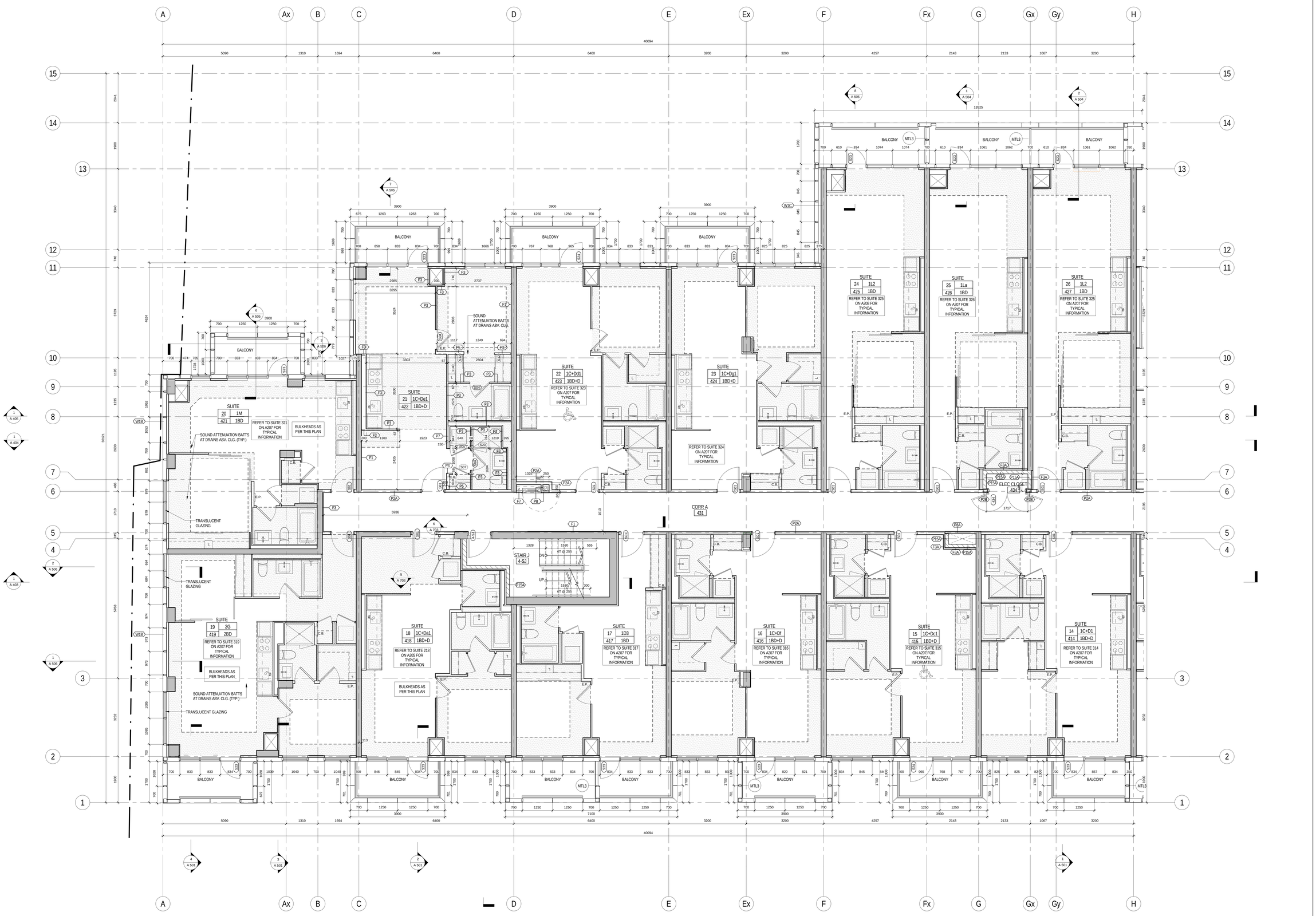

All drawings, specifications, related documents and design are the property of Teeple Architects Inc. and are protected by copyright. Reproduction of the drawings, specifications, related documents and design in whole or in part is strictly forbidden without the architect's written consent.

This drawing, as an instrument of service, is provided by and is the property of Teeple Architects Inc. and shall be used only for the project for which it was prepared and for information and use by the contractor is responsible for the coordination and verification of all dimensions contained herein and all measurements and conditions on the job shall be reported to the architect. The contractor shall report any discrepancies to the consultant in writing prior to the commencement of the affected work.

DO NOT SCALE THIS DRAWING

This drawing shall not be used for construction purposes unless countersigned

Teeple Architects Inc.

SPADINA ▸ QUEEN

TRIDEL®

METRIC SCALE DRAWING
FIRST FLOOR ELEV. +93.60m

No.	ISSUED / REVISED FOR:	DATE:
1	Issued for SPA	2013-03-26
2	Issued for Coordination	2013-04-11
3	Issued for Coordination	2013-04-17
4	Reissued for SPA	2014-01-10
5	Issued for Coordination	2014-03-28
6	Issued for Elevator Tender	2014-04-07
7	Issued for Coordination	2014-06-02
8	Issued for 50% Completion	2014-05-23
9	Issued for Permit	2014-05-30
10	Issued for Coordination	2014-06-23
11	Reissued for Permit	2014-07-10
12	Reissued for Permit	2014-08-22
13	Issued for Tender	2014-08-26
14	Issued for Tender	2014-09-22
15	Issued for Flooring Tender	2015-03-10
16	Issued for Tender	2015-05-05
17	Issued for ASI 04	2015-06-17
18	Issued for Drywall Tender	2015-08-18

SQ ALEXANDRA PARK - BLOCK 11
38 CAMERON ST, TORONTO, ONTARIO M5T 2H2

project no:	12-115
scale:	As indicated
drawn by:	TAI
reviewed by:	JH
date:	2014-09-22

Teeple Architects
5 CAMERON STREET TORONTO, ONTARIO
416.598.0054 TEL INFO@TEEPLEARCH.COM FAX 416.598.1755

LEVEL 4 PLAN SOUTH

A 209

1 A 209 LEVEL 4 PLAN SOUTH
1 : 50